

PATHFINDER SURVEYING
FORMERLY KOLB LAND CONSULTING
929 WILLIAMS STREET LAKE GENEVA, WI. 53147
(414) 248-3697

ORDERED BY: M & I BANK SOUTH
P.O. BOX 5000
JANESVILLE WI. 53547

DATE: 8/12/1998

DESCRIPTION: UNIT 9 GENEVA NATIONAL CONDOMINIUM NO. 5 A CONDOMINIUM LOCATED IN THE NW 1/4 OF SECTION 31 & IN W 1/2 OF NE 1/4 SEC. 30 T. 2 N, R.17 E.

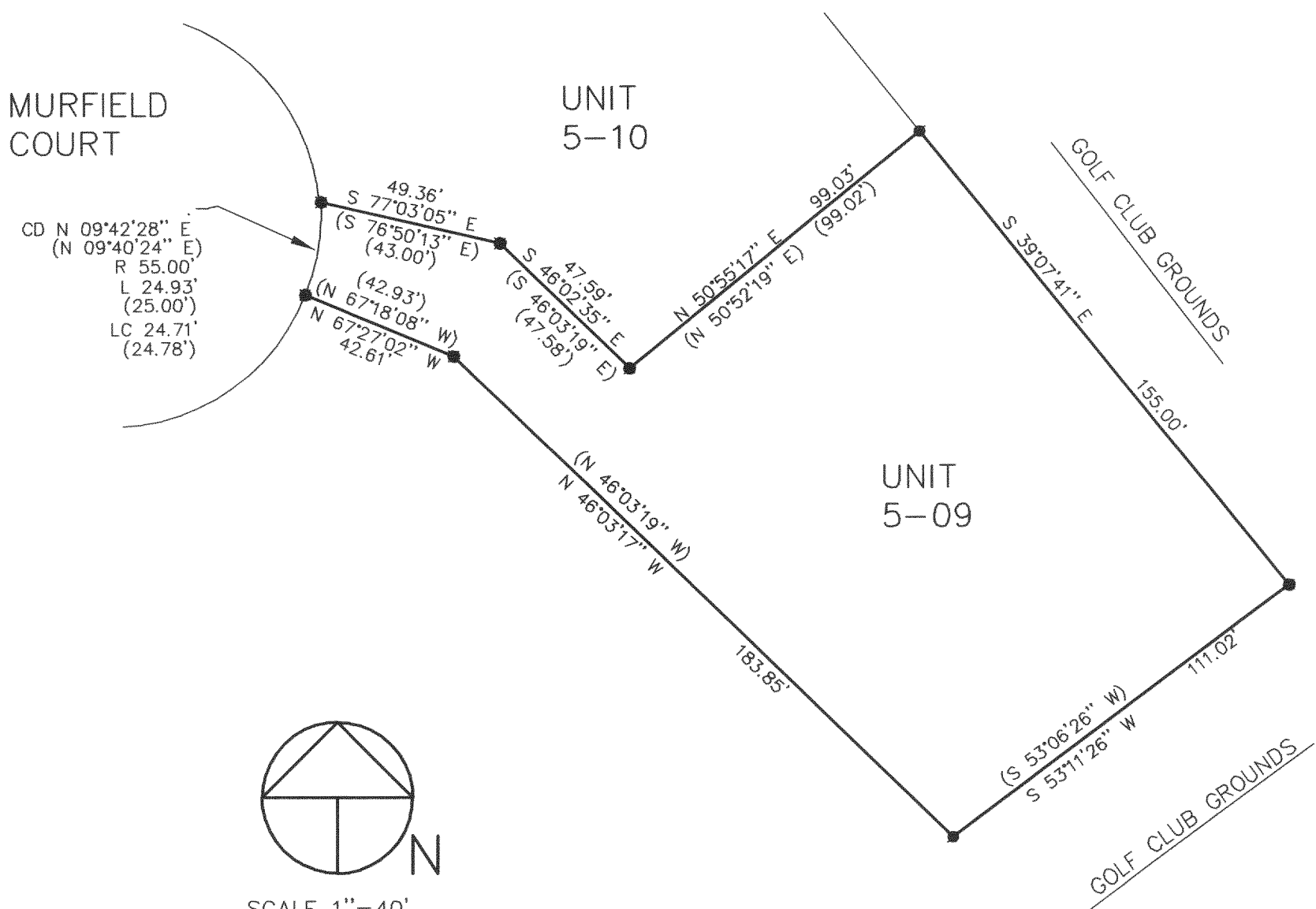

SCALE 1"=40'
BEARINGS REFERENCED TO RECORD PLAT
GENEVA NATIONAL CONDOMINIUM NO. 5

LEGEND

- 1 IN. DIA. IRON PIPE SET
1/2 IN DIA. REBAR FOUND
(XXX) RECORDED AS

THE ABOVE MAP IS A TRUE REPRESENTATION THEREOF AND SHOWS THE SIZE AND LOCATION OF ALL THE PROPERTY, EXTERIOR BOUNDARIES, THE LOCATION OF ALL VISIBLE BOUNDARY FENCES, APPARENT EASEMENTS, ROADWAYS AND VISIBLE ENCROACHMENTS, IF ANY

THIS SURVEY IS MADE FOR THE USE OF THE PRESENT OWNERS OF THE PROPERTY , AND ALSO THOSE WHO PURCHASE , MORTGAGE OR GURANTEE TITLE THERETO WITHIN ONE (1) YEAR FROM DATE HERETO.

JOHN P. KROTT , R.L.S. 2258

NOTE: THIS IS NOT A CERTIFIED COPY
UNLESS SEAL IS IN RED.

JOB NUMBER #98142 2-17-JGN 500009

RECEIVED
SEP 11 1998

JCN-5-9
217-1656