

PLAT OF SURVEY

PATHFINDER SURVEYING
FORMERLY KOLB LAND CONSULTING
929 WILLIAMS STREET LAKE GENEVA, WI. 53147
(414) 248-3697

ORDERED BY: LAKE GENEVA PROPERTIES
520 BROAD ST.
LAKE GENEVA, WI.

DATE: 7/23/1998

DESCRIPTION: LOTS 4605-4609 INCLUSIVE BLOCK 79
LAKE COMO BEACH SUBDIVISION, T2N,R17E,
WALWORTH COUNTY, WISCONSIN

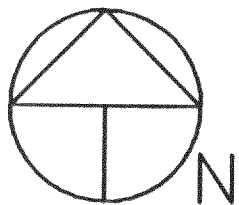
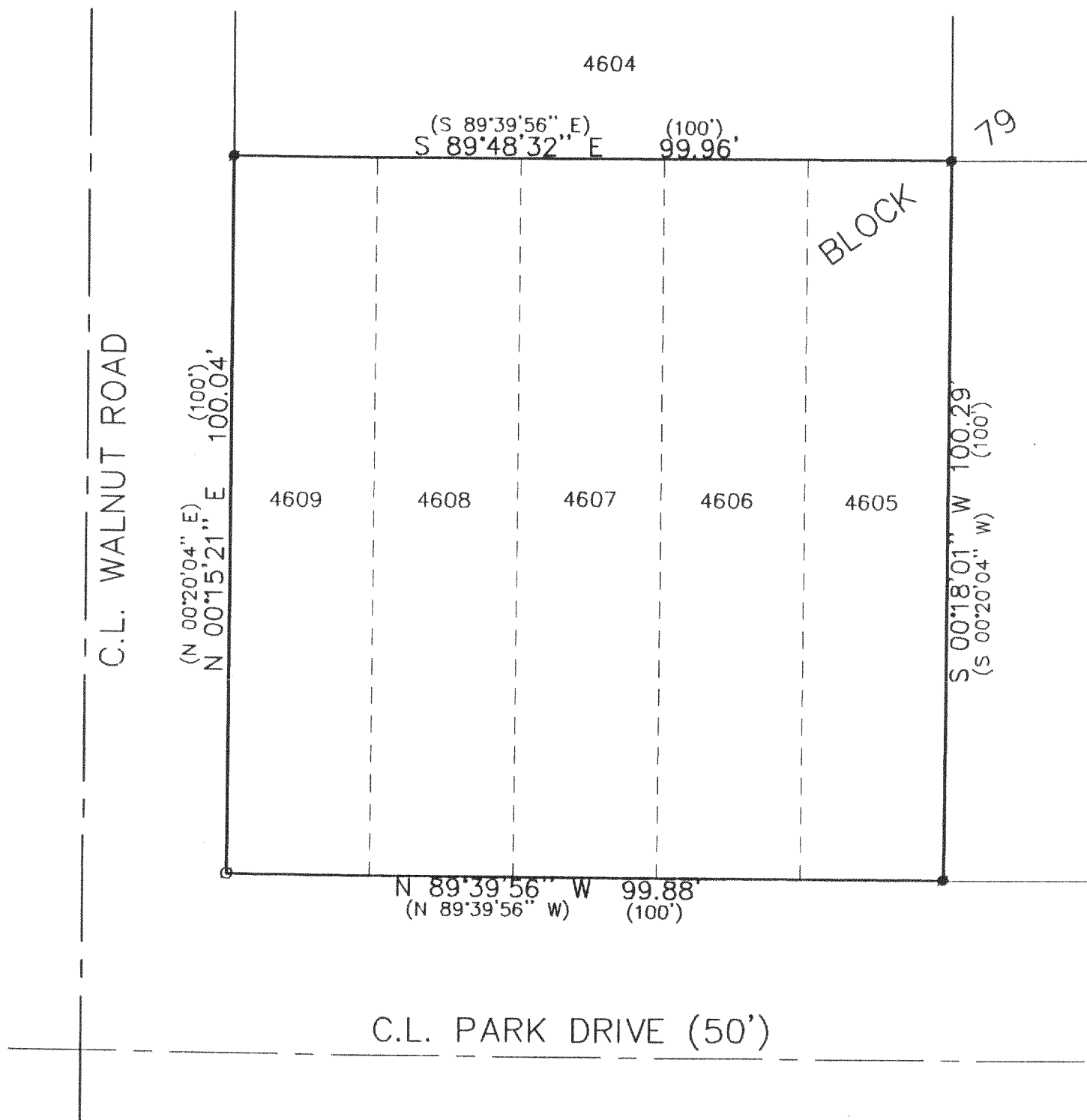

SCALE 1"=20'

LEGEND

- IRON PIPE FOUND
- IRON PIPE SET
- (XXXX) RECORDED AS

BEARINGS REFERENCED TO RECORD PLAT OF LAKE COMO BEACH SUBDIVISION

THE ABOVE MAP IS A TRUE REPRESENTATION THEREOF AND SHOWS THE SIZE AND LOCATION OF ALL THE PROPERTY, EXTERIOR BOUNDARIES, THE LOCATION OF ALL VISIBLE BOUNDARY FENCES, APPARENT EASEMENTS, ROADWAYS AND VISIBLE ENCROACHMENTS, IF ANY

THIS SURVEY IS MADE FOR THE USE OF THE PRESENT OWNERS OF THE PROPERTY, AND ALSO THOSE WHO PURCHASE, MORTGAGE OR GUARANTEE TITLE THERETO WITHIN ONE (1) YEAR FROM DATE HERETO.

John P. Krott
JOHN P. KROTT, R.L.S. 2258

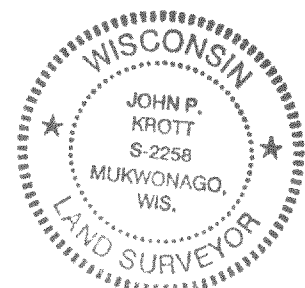
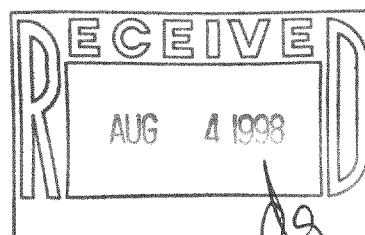

NOTE: THIS IS NOT A CERTIFIED COPY
UNLESS SEAL IS IN RED.

JOB NUMBER 98112 2-17 JLCB 00911

217-1646
JLCB-911