

PLAT OF SURVEY

PATHFINDER SURVEYING
 FORMERLY KOLB LAND CONSULTING
 828 WILLIAMS ST. LAKE GENEVA, WI.
 (414) 248-3697

ORDERED BY : FLORENCE NETZEL
 514 FREE CHURCH DRIVE WILLIAMS BAY WISCONSIN 53191

DATE: 7/7/1998

DESCRIPTION: OUT-LOT 1 CERTIFIED SURVEY MAP NUMBER 368 LOCATED IN THE NORTHWEST 1/4 OF SECTION 35, T 2 N, R 17 E, WALWORTH COUNTY, WISCONSIN

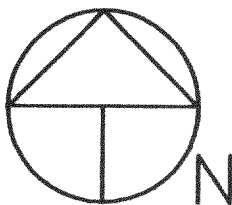

SCALE 1"=100'

BEARINGS REFERENCED TO C.S.M# 368

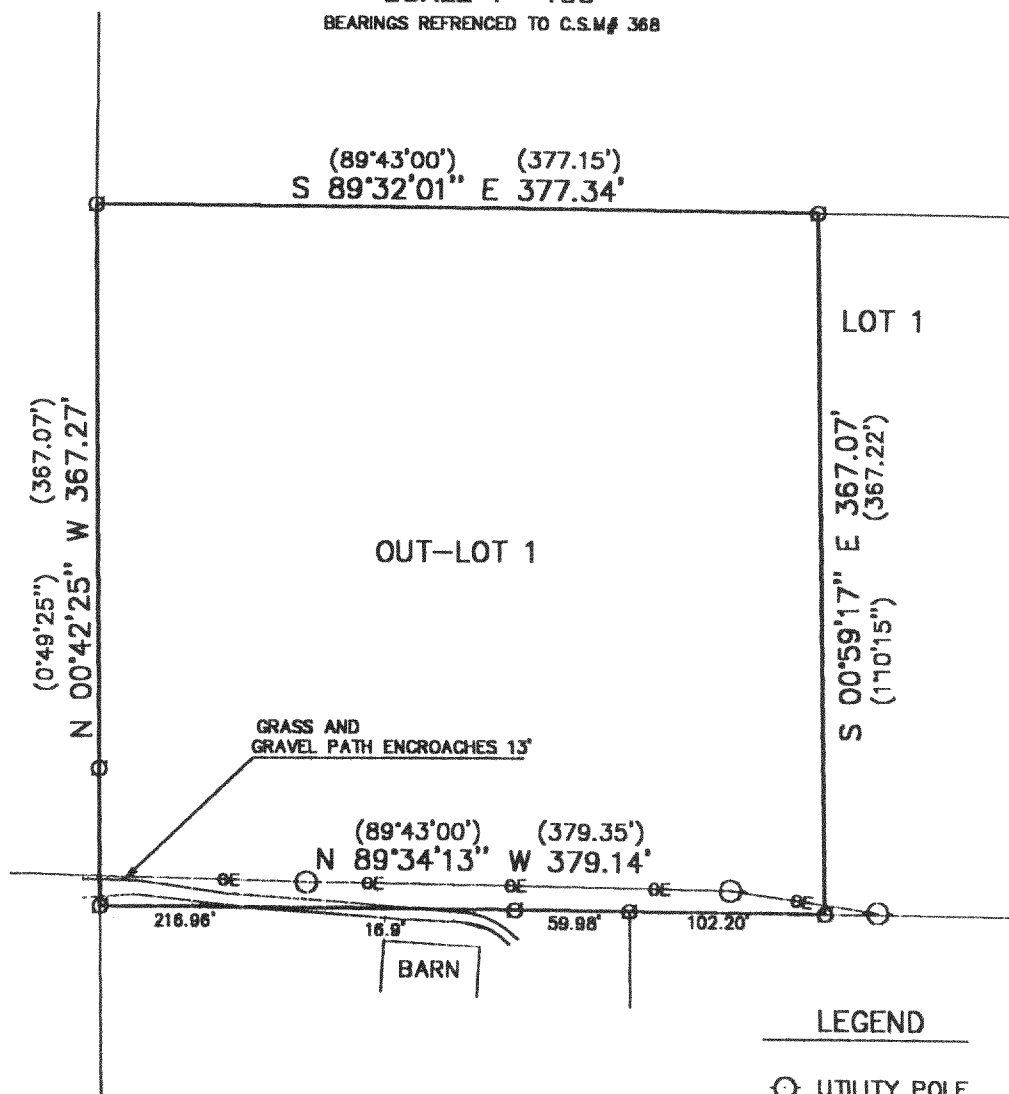

LEGEND

○ UTILITY POLE

⊙ IRON PIPE FOUND

(XXX) RECORDED AS

— OE — OVER HEAD UTILITIES

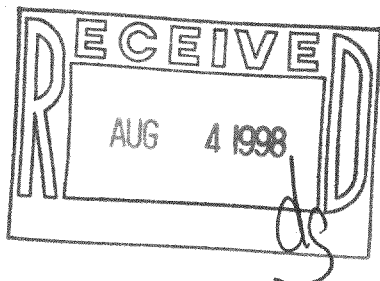

THE ABOVE MAP IS A TRUE REPRESENTATION THEREOF AND SHOWS THE SIZE AND LOCATION OF ALL THE PROPERTY, EXTERIOR BOUNDARIES, THE LOCATION OF ALL VISIBLE BOUNDARY FENCES, APPARENT EASEMENTS, ROADWAYS AND VISIBLE ENCROACHMENTS, IF ANY.

THIS SURVEY IS MADE FOR THE USE OF THE PRESENT OWNERS OF THE PROPERTY, AND ALSO THOSE WHO PURCHASE, MORTGAGE OR GURANTEE TITLE THERETO WITHIN ONE (1) YEAR FROM DATE HERETO.

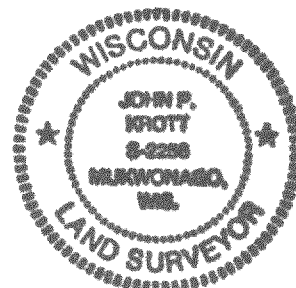

John P. Krott
 JOHN P. KROTT, R.L.S. 2258

NOTE: THIS IS NOT A CERTIFIED COPY UNLESS SEAL IS IN RED.

JOB NUMBER 98071 2-17-JA36800002

JA-368-2

217-1644