

BOUNDARY AND TOPOGRAPHIC SURVEY

LOTS 11018-11022 OF
LAKE COMO BEACH SUBDIVISION

LOCATED IN SECTIONS 28 & 29, TOWN 2 NORTH,
RANGE 17 EAST, WALWORTH COUNTY, WISCONSIN



BOUNDARY & TOPOGRAPHIC SURVEY

WORK ORDERED BY -
FLORENCE SCHACHT
N.5725 COBBIE ROAD
ELKHORN, WI. 53121

FARRIS, HANSEN & ASSOCIATES, INC.
Engineering, Architecture, Surveying
7 Ridgway Court P.O. Box 437
ELKHORN, WISCONSIN 53121
Office: (414) 723-2098
Fax: (414) 723-5886

REVISIONS

PROJECT NO.
4887
DATE:
12/04/97
SHEET NO.
1 OF 1

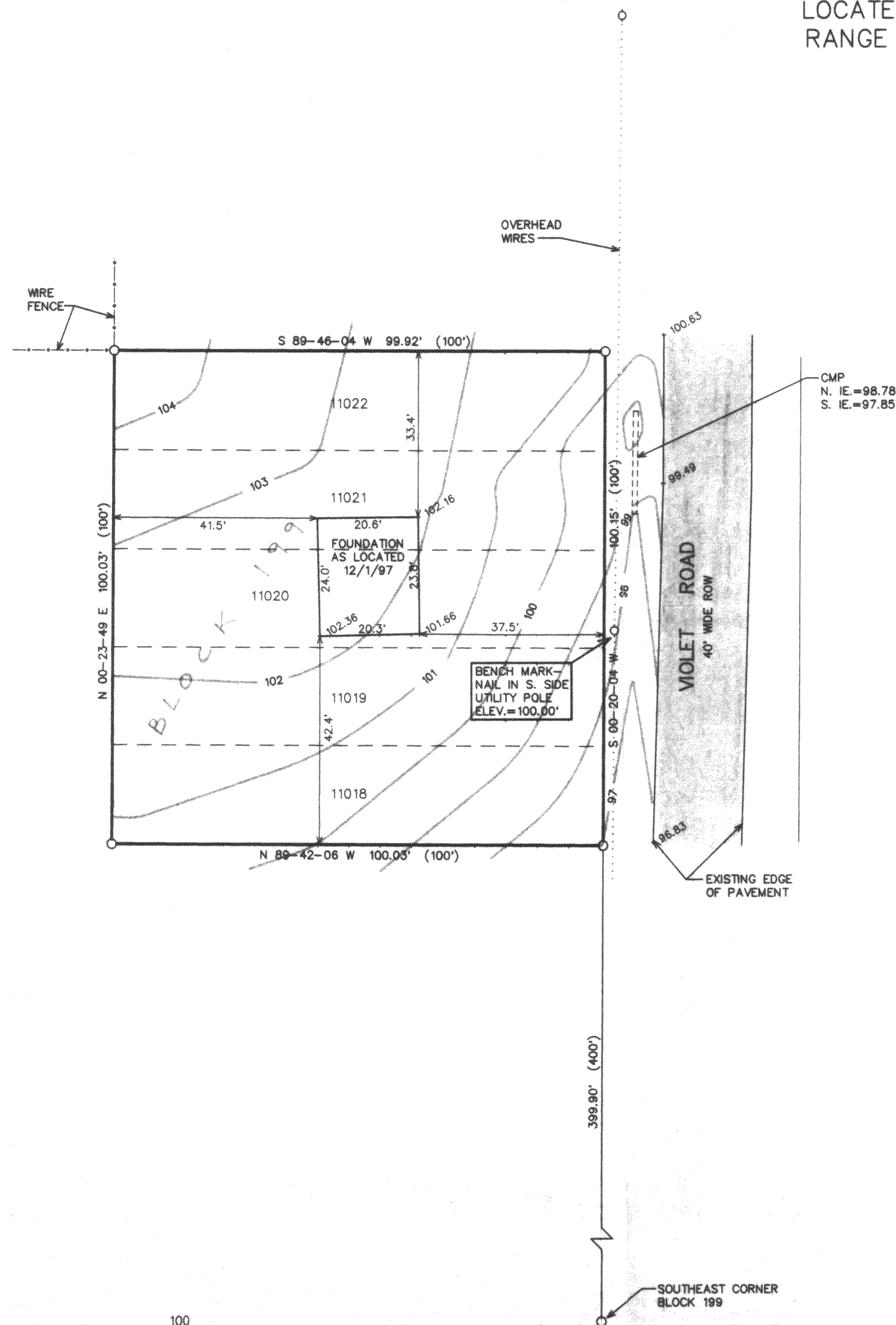
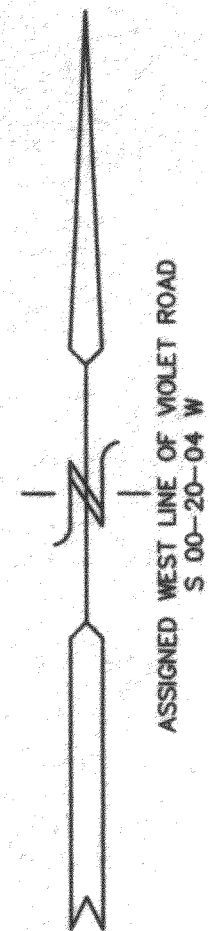

- LEGEND
- = FOUND IRON PIPE STAKE
 - ◇ = UTILITY POLE LOCATED
 - (XXX) = RECORDED AS

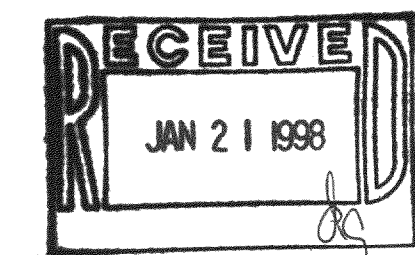

NOTE: COPIES OF THIS MAP TO WHICH THE FOLLOWING CERTIFICATE WILL APPLY ARE BLUE LINE PRINTS SHOWING SURVEYOR'S ORIGINAL SEAL AND SIGNATURE IN BLACK INK. COPIES BY ANY OTHER MEANS MAY HAVE ALTERATIONS WHICH DO NOT REPRESENT THE SURVEYOR'S WORK PRODUCT.

I HEREBY CERTIFY THAT THE ABOVE DESCRIBED PROPERTY HAS BEEN SURVEYED UNDER MY DIRECTION AND THAT THE ABOVE MAP IS A TRUE REPRESENTATION THEREOF AND SHOWS THE SIZE AND LOCATION OF THE PROPERTY AND ITS EXTERIOR BOUNDARIES. THIS SURVEY IS MADE FOR THE USE OF THE PRESENT OWNERS OF THE PROPERTY, AND ALSO THOSE WHO PURCHASE, MORTGAGE, OR GUARANTEE THE TITLE THERETO WITHIN ONE YEAR FROM THE DATE HEREOF.

DATED: 12/04/97

PETER S. GORDON
R.L.S. 2101

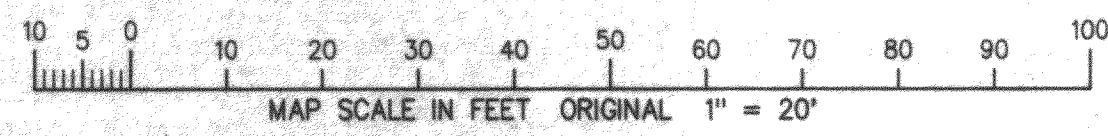
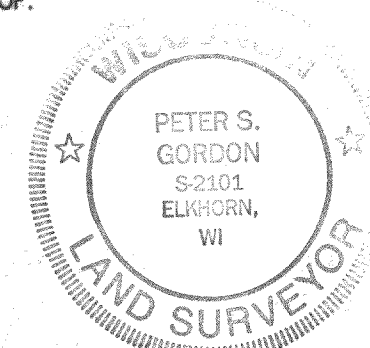

217-1617
JLCB-2402