

PLAT OF SURVEY

LOT 2 OF CERTIFIED SURVEY MAP NO. 2815
REC. IN VOL. 14, PG. 254, DOC. NO. 348561
LOCATED IN THE SE & NE 1/4'S OF THE SE 1/4 SEC. 32
TOWN 2 NORTH, RANGE 17 EAST
WALWORTH COUNTY, WISCONSIN

ASSIGNED E. LINE SE 1/4
N 00°00'00" E

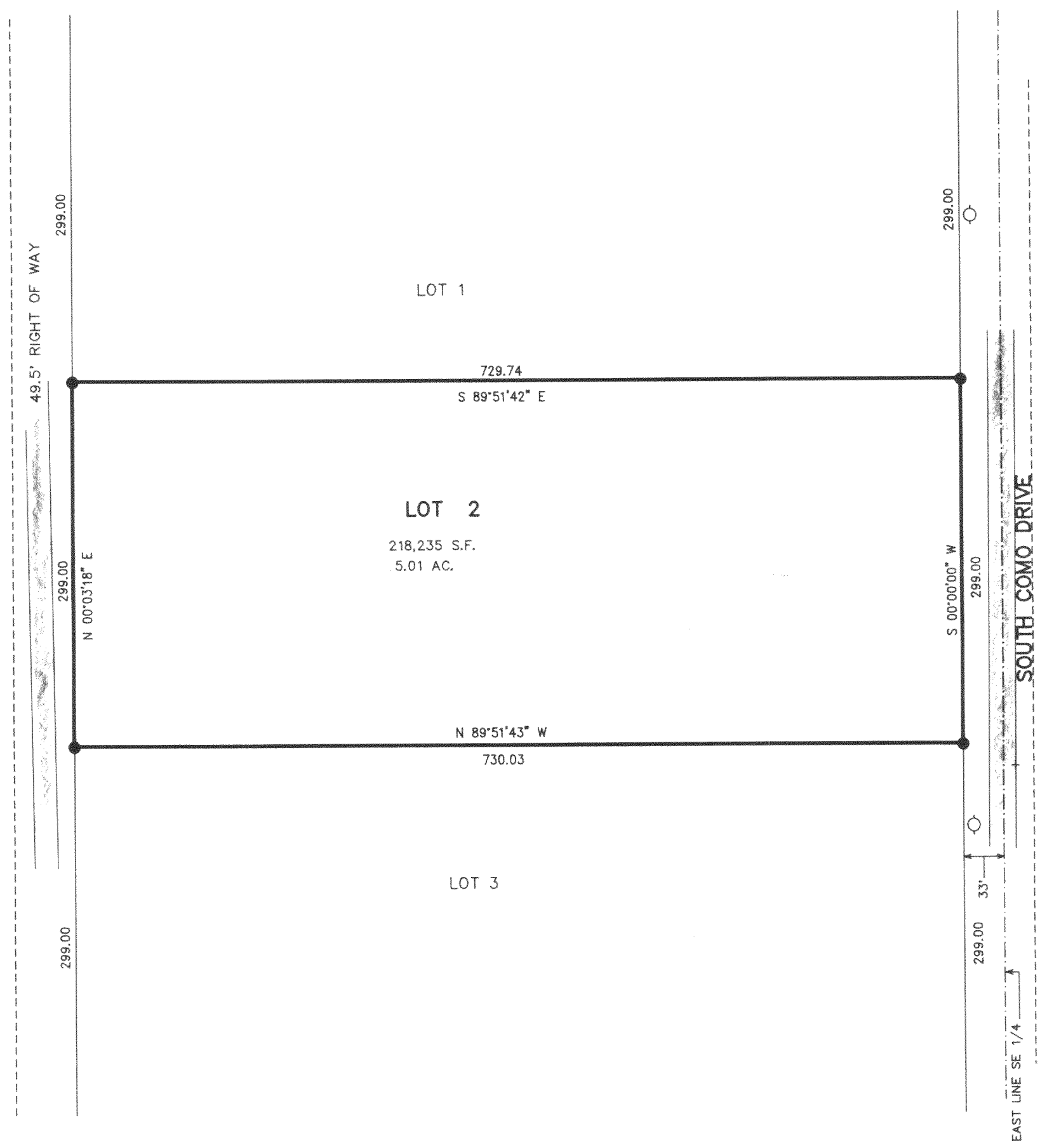

● = FOUND IRON REBAR STAKE
○ = POWER POLE

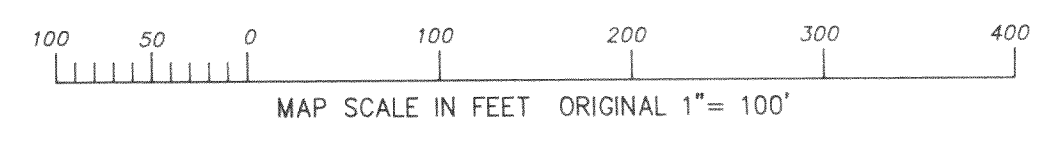

NOTE: COPIES OF THIS MAP TO WHICH THE FOLLOWING CERTIFICATE WILL APPLY ARE BLUE LINE PRINTS SHOWING SURVEYOR'S ORIGINAL SEAL AND SIGNATURE IN BLACK INK. COPIES BY ANY OTHER MEANS MAY HAVE ALTERATIONS WHICH DO NOT REPRESENT THE SURVEYOR'S WORK PRODUCT.

I HEREBY CERTIFY THAT THE ABOVE DESCRIBED PROPERTY HAS BEEN SURVEYED UNDER MY DIRECTION AND THAT THE ABOVE MAP IS A TRUE REPRESENTATION THEREOF AND SHOWS THE SIZE AND LOCATION OF THE PROPERTY AND ITS EXTERIOR BOUNDARIES. THIS SURVEY IS MADE FOR THE USE OF THE PRESENT OWNERS OF THE PROPERTY, AND ALSO THOSE WHO PURCHASE, MORTGAGE, OR GUARANTEE THE TITLE THERETO WITHIN ONE YEAR FROM THE DATE HEREOF.

DATED: 10-1-97
Peter S. Gordon
PETER S. GORDON R.L.S. 2101

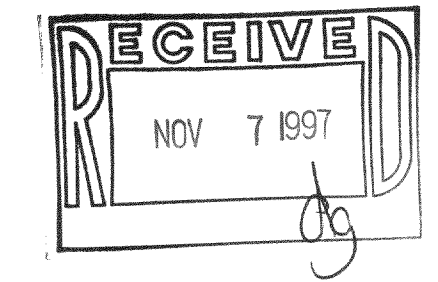
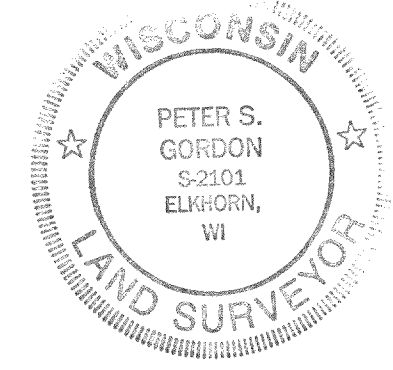

WORK ORDERED BY: COLDWELL BANKER
LAKE GENEVA, WISCONSIN
FOR: THE ESTATE OF BERTHA D. HENRIETTA

FARRIS, HANSEN & ASSOCIATES, INC.
Engineering, Architecture, Surveying
7 Ridgway Court P.O. Box 437
ELKHORN, WISCONSIN 53121
Office: (414) 723-2098
Fax: (414) 723-5886

REVISIONS

PROJECT NO.
4676
DATE:
10-01-97
SHEET NO.
1 OF 1

JA-2815-2
217-1592