

PLAT OF SURVEY

PATHFINDER SURVEYING
FORMERLY KOLB LAND CONSULTING
929 WILLIAMS STREET LAKE GENEVA, WI. 53147
(414) 870-1894

ORDERED BY:
EDWARD SIMEK
2415 FOX BLUFF LANE
SPRING GROVE, IL. 60081

DATE: 10-10-1997

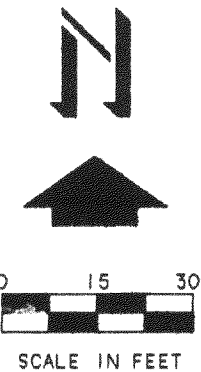
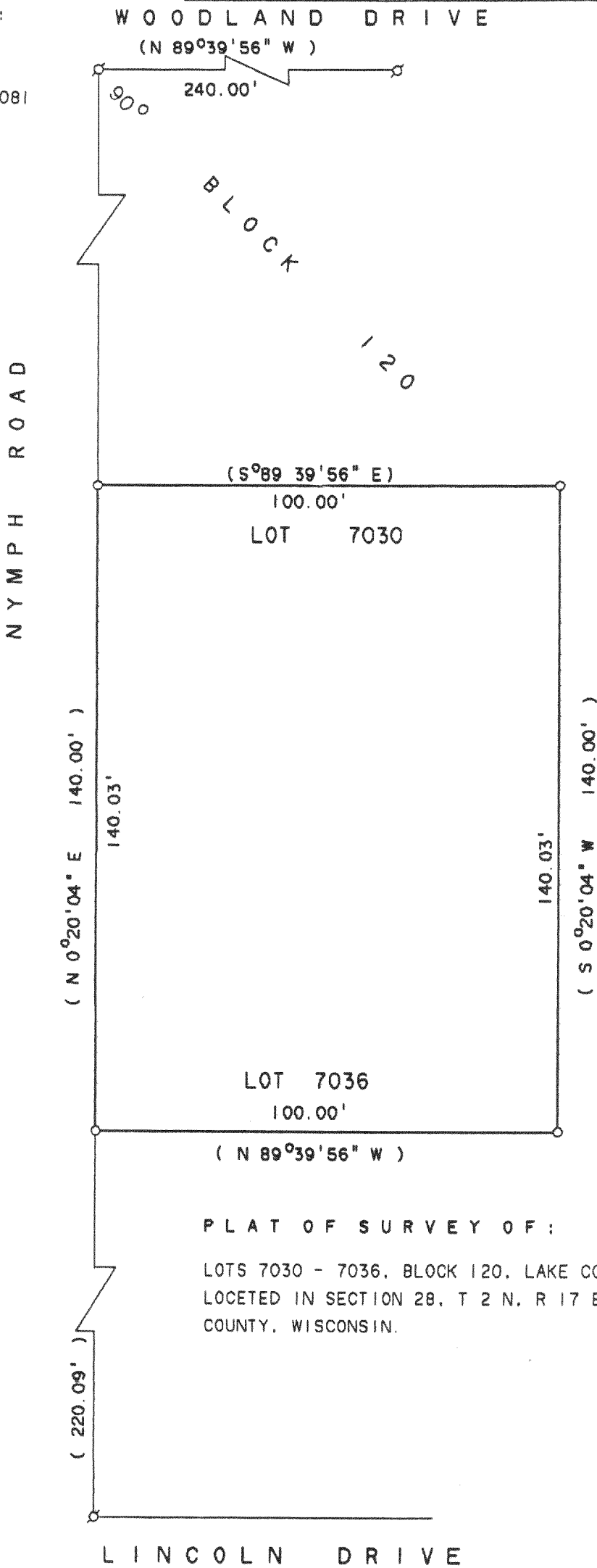

- LEGEND
- Ø IRON PIPE FOUND
 - 1"X24" IRON PIPE PLACED
 - () AS PLATTED

NOTE:
BEARINGS ARE AS SHOWN
ON THE ORIGINAL PLAT
OF LAKE COMO BEACH.

PLAT OF SURVEY OF:
LOTS 7030 - 7036, BLOCK 120, LAKE COMO BEACH, A SUBDIVISION
LOCATED IN SECTION 28, T 2 N, R 17 E, TOWN OF GENEVA, WALWORTH
COUNTY, WISCONSIN.

THE ABOVE MAP IS A TRUE REPRESENTATION THEREOF AND
SHOWS THE SIZE AND LOCATION OF ALL THE PROPERTY,
EXTERIOR BOUNDARIES, THE LOCATION OF ALL VISIBLE
BOUNDARY FENCES, APPARENT EASEMENTS, ROADWAYS
AND VISIBLE ENCROACHMENTS, IF ANY

THIS SURVEY IS MADE FOR THE USE OF THE PRESENT
OWNERS OF THE PROPERTY, AND ALSO THOSE WHO
PURCHASE, MORTGAGE OR GUARANTEE TITLE THERE TO
WITHIN ONE (1) YEAR FROM DATE HERETO.

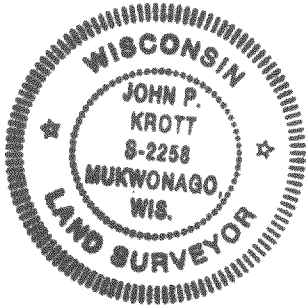
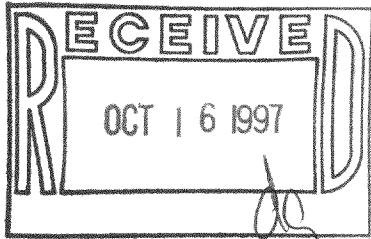

John P. Krott
JOHN P. KROTT, R.L.S. 2258

NOTE: THIS IS NOT A CERTIFIED COPY
UNLESS SEAL IS IN RED.
JOB NUMBER

JLB-1487
217-1583