

PLAT OF SURVEY

PATHFINDER SURVEYING
FORMERLY KOLB LAND CONSULTING
929 WILLIAMS ST. LAKE GENEVA, WI. 53147
(414) 870-1894

ORDERED BY: PAUL GAPP
N3213 SYCAMORE ROAD
LAKE GENEVA, WI. 53147

DATE: 10/13/1997

DESCRIPTION: LOTS 2901, 2902, 2903, 2931, 2932, AND 2933 BLOCK 50 OF LAKE COMO BEACH, A SUBDIVISION LOCATED IN T 2 N , R 17 E,
WALWORTH COUNTY, WISCONSIN.

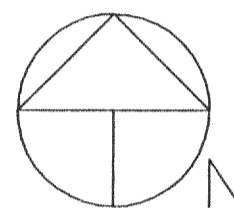
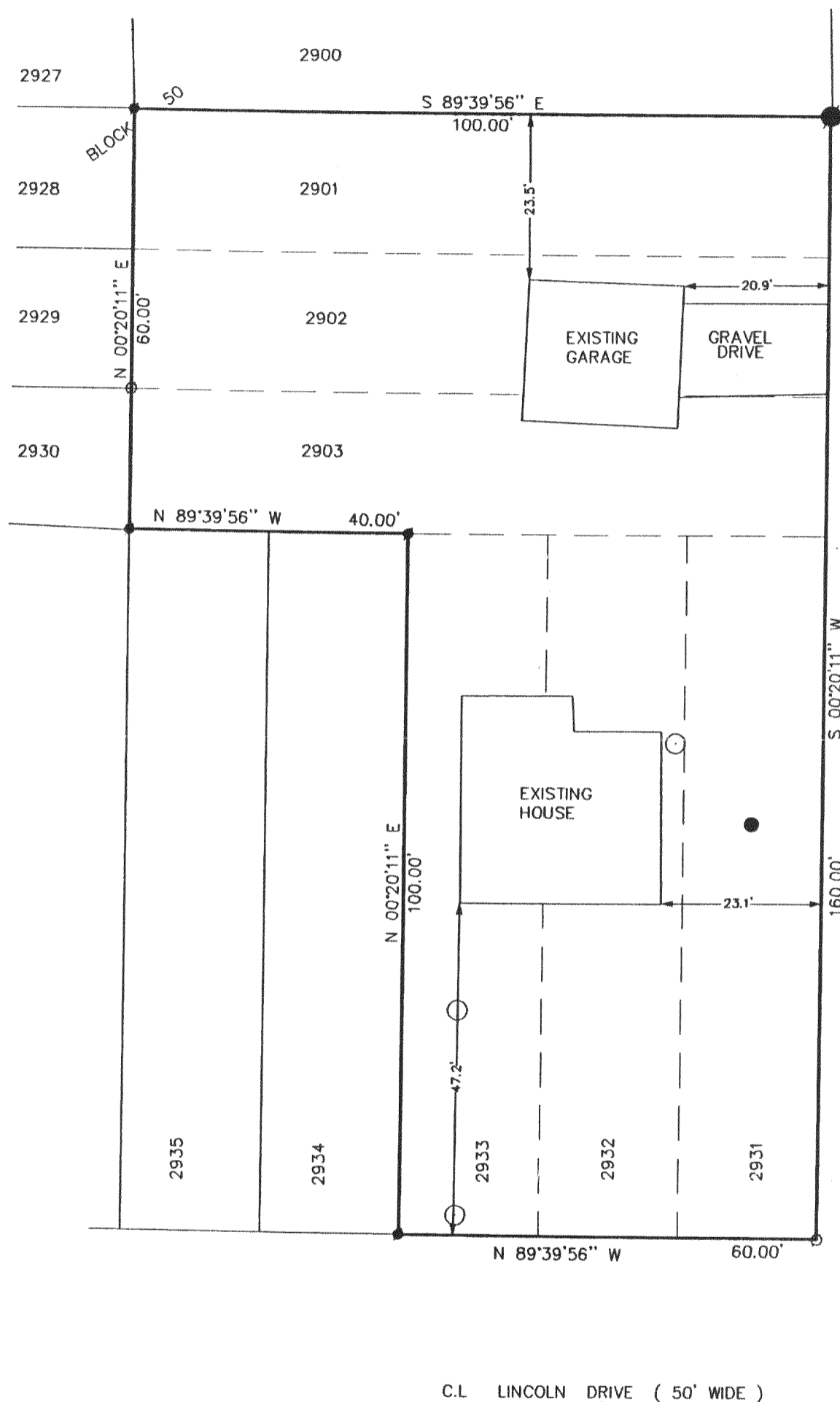

SCALE 1" = 20'

LEGEND

- FOUND 1 IN. IRON PIPE
- SET 1 IN. IRON PIPE
- SET 2 IN. IRON PIPE
- MANHOLE
- WATER WELL

THE ABOVE MAP IS A TRUE REPRESENTATION THEREOF AND SHOWS THE SIZE AND LOCATION OF ALL THE PROPERTY, EXTERIOR BOUNDARIES, THE LOCATION OF ALL VISIBLE BOUNDARY FENCES, APPARENT EASEMENTS, ROADWAYS AND VISIBLE ENCROACHMENTS, IF ANY

THIS SURVEY IS MADE FOR THE USE OF THE PRESENT OWNERS OF THE PROPERTY, AND ALSO THOSE WHO PURCHASE, MORTGAGE OR GUARANTEE TITLE THERETO WITHIN ONE (1) YEAR FROM DATE HERETO.

John P. Krott
JOHN P. KROTT, R.L.S. 2258

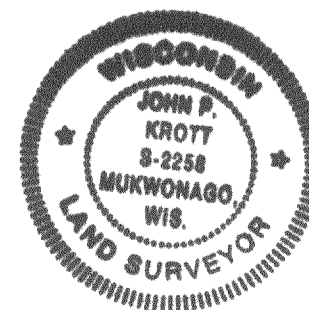
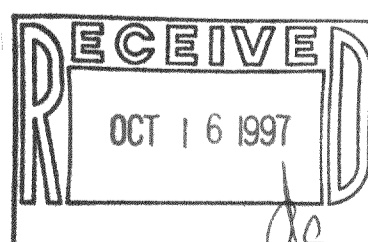

NOTE: THIS IS NOT A CERTIFIED COPY UNLESS SEAL IS IN RED.

JOB NUMBER

JLCB-520A
JLCB-513
217-1582