

PLAT OF SURVEY

Lot 1 of Certified Survey Map Number 2764, as recorded in Volume 14 of Certified Survey Maps on Pages 150 and 151 as Document Number 341509, being located in part of the Northwest 1/4 of the Southwest 1/4 of Section 8, Town 2 North, Range 17 East, Town of Geneva, Walworth County, Wisconsin.

Owner: Barbara J. Adams
N4268 County Road "H"
Elkhorn, Wisconsin 53121

Ordered by: Nancy Swatek
Keefe Real Estate, Inc.
751 Geneva Parkway
Lake Geneva, Wisconsin 53147

County Trunk Highway "H"
66' Wide

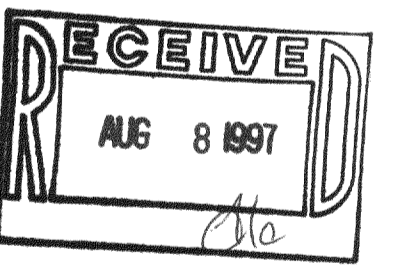
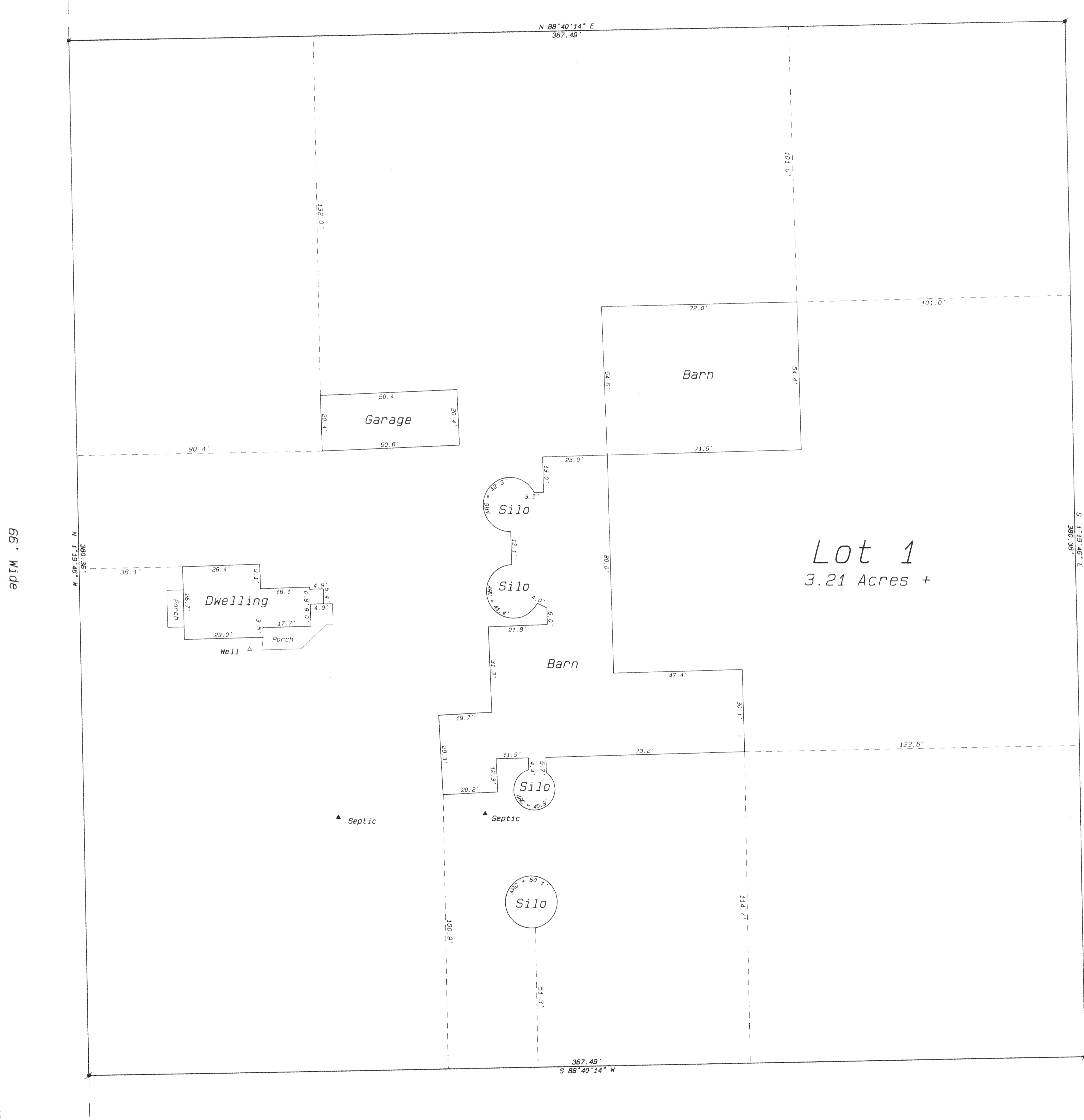

Legend

- FOUND IRON PIPE
- FOUND IRON ROD
- FOUND BRASS CAPPED MONUMENT
- ✕ FOUND CONCRETE MONUMENT
- CHISEL CUT IN CONCRETE
- SET IRON ROD 24" LONG, WEIGHING 1.5 LBS. LINEAL FT., 3/4" DIA.
- SET IRON ROD 30" LONG, WEIGHING 4.5 LBS. LINEAL FT., 1 1/16" DIA.
- (XX) RECORDED AS DIMENSION
- - - - - EXISTING FENCE



SCALE: 1" = 20 FEET

I hereby certify that the above described property has been surveyed by me or under my direction and that the above map is a true representation thereof and shows the size and location of the property, its exterior boundaries, the location of all visible structures, and dimensions of all principal buildings thereon, boundary fences, apparent easements, roadways and other encroachments, if any. This survey is made for the use of the present owners of the property, and also those who purchase, mortgage, or guarantee the land therein, within one year from date hereof.



Kenneth B. Abernathy, Jr.
KENNETH B. ABERNATHY, JR.
WISCONSIN REGISTERED LAND SURVEYOR,
S-1594
Date: August 6, 1997 Job No. 1997-805