

WALWORTH COUNTY  
SURVEYING & MAPPING  
P. O. BOX 1115  
LAKE GENEVA, WISCONSIN  
414-248-0505

PLAT OF SURVEY OF

LOTS 6952-6956 AND 6925-6934, BLOCK 119  
OF LAKE COMO BEACH SUBDIVISION, LOCATED IN  
SECTION 28, T 2 N, R 17 E, WALWORTH COUNTY,  
WISCONSIN.

ORDERED BY: LAKE GENEVA PROPERTIES  
520 BROAD STREET  
LAKE GENEVA, WISCONSIN  
53147

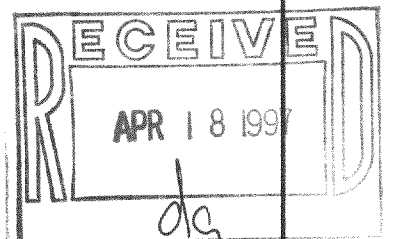

GRAPHIC SCALE



( IN FEET )

1 inch = 30 ft.

- ⊕-IRON PIPE FOUND
- ⊙-IRON ROD FOUND
- CONCRETE MONUMENT FOUND
- IRON PIPE PLACED
- ()-RECORDED AS

I HEREBY CERTIFY THAT I HAVE SURVEYED THE ABOVE DESCRIBED  
PROPERTY AND THAT THE ABOVE MAP IS A TRUE REPRESENTATION  
THEREOF AND SHOWS THE SIZE AND LOCATION OF THE PROPERTY,  
ITS EXTERIOR BOUNDARIES, THE LOCATION OF ALL VISIBLE STRUCTURES  
AND DIMENSIONS OF ALL PRINCIPAL BUILDINGS THEREON, BOUNDARY  
FENCES, APPARENT EASEMENTS, ROADWAYS AND VISIBLE ENCROACH-  
MENTS, IF ANY, TO THE BEST OF MY KNOWLEDGE AND BELIEF.

THIS SURVEY IS MADE FOR THE USE OF THE PRESENT OWNERS OF  
THE PROPERTY AND ALSO THOSE WHO PURCHASE, MORTGAGE OR  
GUARANTEE THE TITLE THERETO WITHIN ONE (1) YEAR FROM DATE  
HEREOF.

*Robert M. Baerenwald*  
ROBERT M. BAERENWALD  
WISCONSIN REGISTERED LAND SURVEYOR, S-1508

*July 3, 1996*  
DATE JOB NO. 5116

NOTE: THIS IS NOT A CERTIFIED COPY UNLESS SEALED.

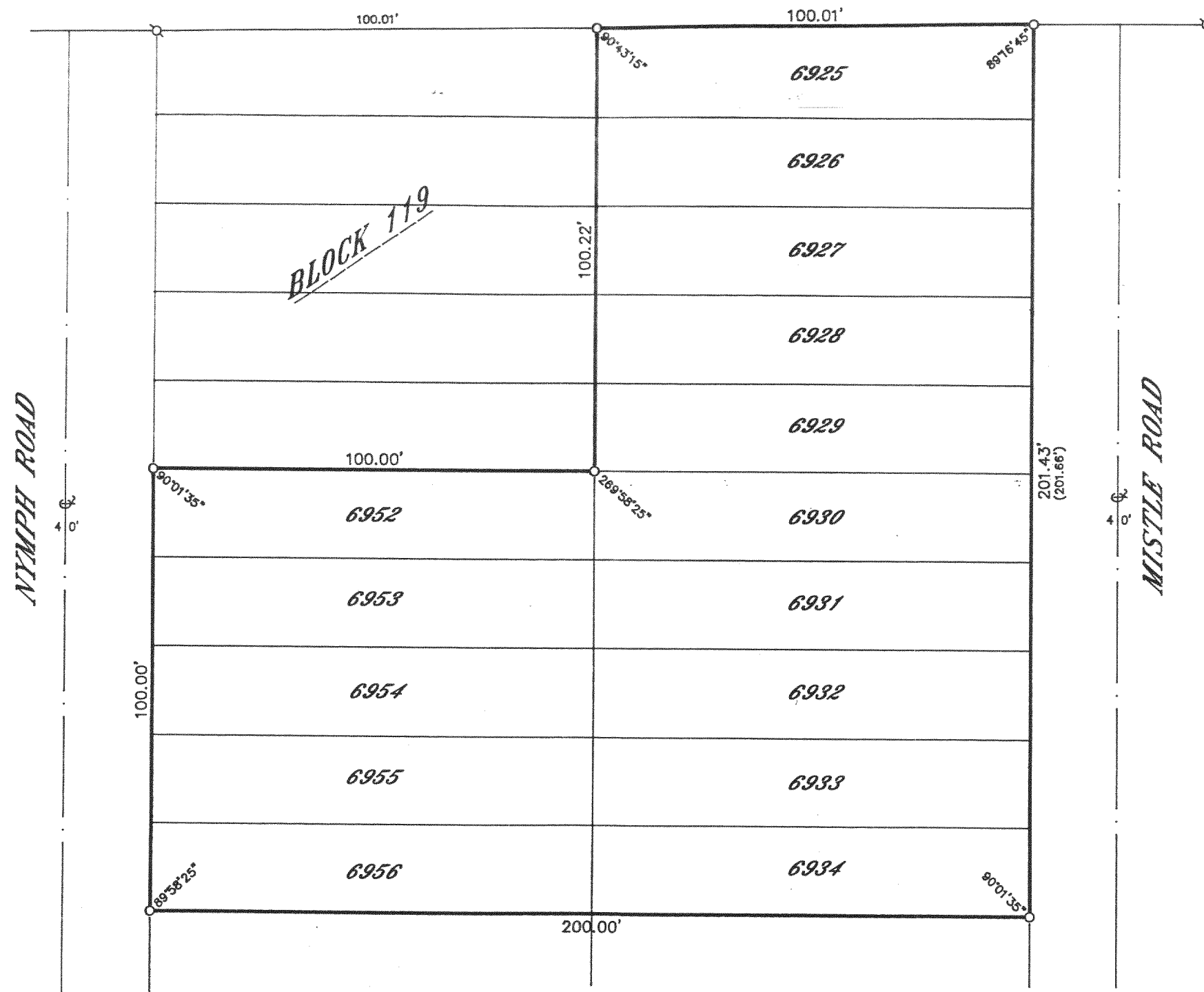

1118-1459  
217-1504