

WALWORTH COUNTY  
SURVEYING & MAPPING  
P. O. BOX 1115  
LAKE GENEVA, WISCONSIN  
414-248-0505

PLAT OF SURVEY OF

LOTS 6891-6895, BLOCK 118 OF LAKE COMO  
BEACH SUBDIVISION, LOCATED IN SECTION 28,  
T 2 N, R 17 E, WALWORTH COUNTY, WISCONSIN.

ORDERED BY: ERA CORNER REALTY  
5362 STATE ROAD 11  
ELKHORN, WISCONSIN  
53121

OWNER: ARTHUR PENNOCK  
W1521 LONGELLOW DRIVE  
LAKE GENEVA, WISCONSIN  
53147

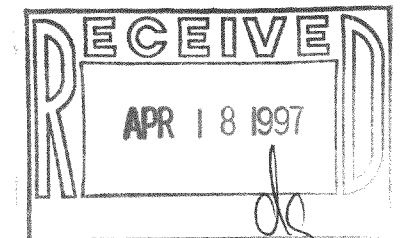

GRAPHIC SCALE



( IN FEET )

1 inch = 30 ft.

- ⊙-IRON PIPE FOUND
- ⊘-IRON ROD FOUND
- CONCRETE MONUMENT FOUND
- IRON PIPE PLACED
- ( )-RECORDED AS

I HEREBY CERTIFY THAT I HAVE SURVEYED THE ABOVE DESCRIBED  
PROPERTY AND THAT THE ABOVE MAP IS A TRUE REPRESENTATION  
THEREOF AND SHOWS THE SIZE AND LOCATION OF THE PROPERTY,  
ITS EXTERIOR BOUNDARIES, THE LOCATION OF ALL VISIBLE STRUCTURES  
AND DIMENSIONS OF ALL PRINCIPAL BUILDINGS THEREON, BOUNDARY  
FENCES, APPARENT EASEMENTS, ROADWAYS AND VISIBLE ENCROACH-  
MENTS, IF ANY, TO THE BEST OF MY KNOWLEDGE AND BELIEF.

THIS SURVEY IS MADE FOR THE USE OF THE PRESENT OWNERS OF  
THE PROPERTY AND ALSO THOSE WHO PURCHASE MORTGAGE OR  
QUARANTEE THE TITLE THERE TO WITHIN ONE (1) YEAR FROM DATE  
HEREOF.

*Robert M. Baerenwald*  
ROBERT M. BAERENWALD  
WISCONSIN REGISTERED LAND SURVEYOR, S-1508

DATE *April 23, 1996* JOB NO. 5013

NOTE: THIS IS NOT A CERTIFIED COPY UNLESS SEALED.

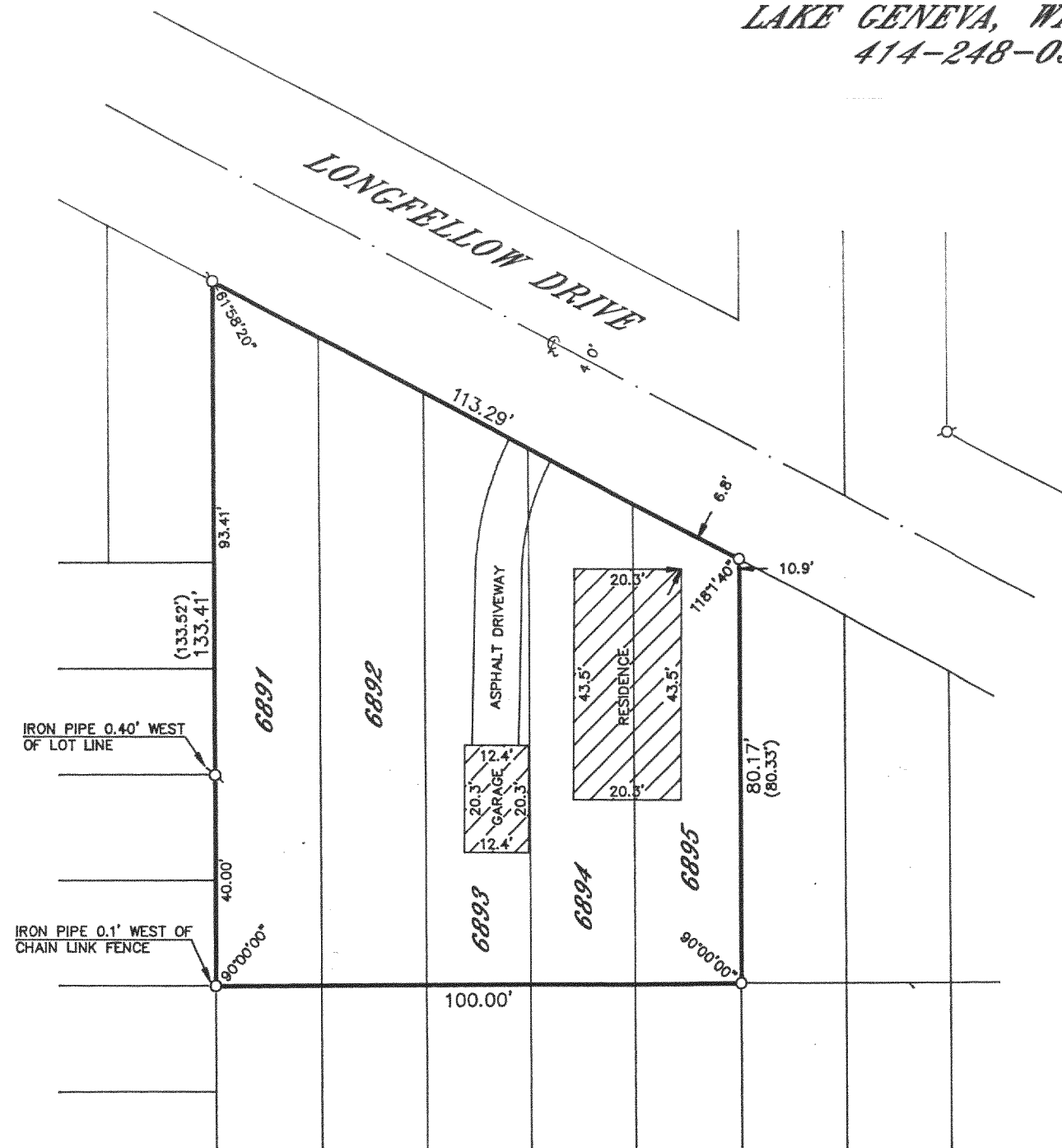

JLCB-1451  
217-1501