

Nov. 18 1912

Surveyed lot on Litch woods
507 of P. Hague.

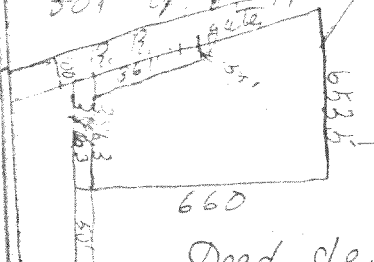

Deed description to
correct deed given by Florence
Hill to Travinier land by
Travinier to W. P. Hague

Begin on the N. & S. 1/4 line Sect. 26,
T. 2, N. R. 17, E. where said 1/4 line
crosses the south line of the Right
of Way of the C. & N. W. R. R. 603
thence south on said 1/4 line 653.5
feet to the center of
a public highway as surveyed by J. G. S. &
thence north along said central
highway line to the south line of
right of way of said C. & N. W.
R. R. 603 thence N. easterly along
said line to place of beginning
excepting therefrom a strip of
land 50' wide from the extending
from the center of said highway
361' along the south line of
said C. & N. W. right of way.
This excepted strip is a continuation
of said highway for public use.
The above lands contain 7.3 acre
more or less. J. G. S. & J. G. S.

Survey written in name of
J. G. S. & J. G. S.