

PLAT OF SURVEY

OWNER: RUDOLPH J. ANDERSON

PATHFINDER SURVEYING
929 WILLIAMS LAKE GENEVA, WI 53147
(414) 248-3897

DATE: 5/10/1997

DESCRIPTION: LOTS 10323 THROUGH 10327 LAKE COMO BEACH, A SUBDIVISION LOCATED IN T 2 N, R 17 E, TOWN OF GENEVA, COUNTY OF WALWORTH, STATE OF WISCONSIN.

LEGEND

- ⊕ FOUND CONCRETE MONUMENT
- FOUND 1 IN. IRON PIPE
- SET 1 IN. IRON PIPE
- WATER WELL
- SEPTIC LID

NOTE: BASIS OF BEARINGS. WEST LINE
TAKEN TO BE NORTH.

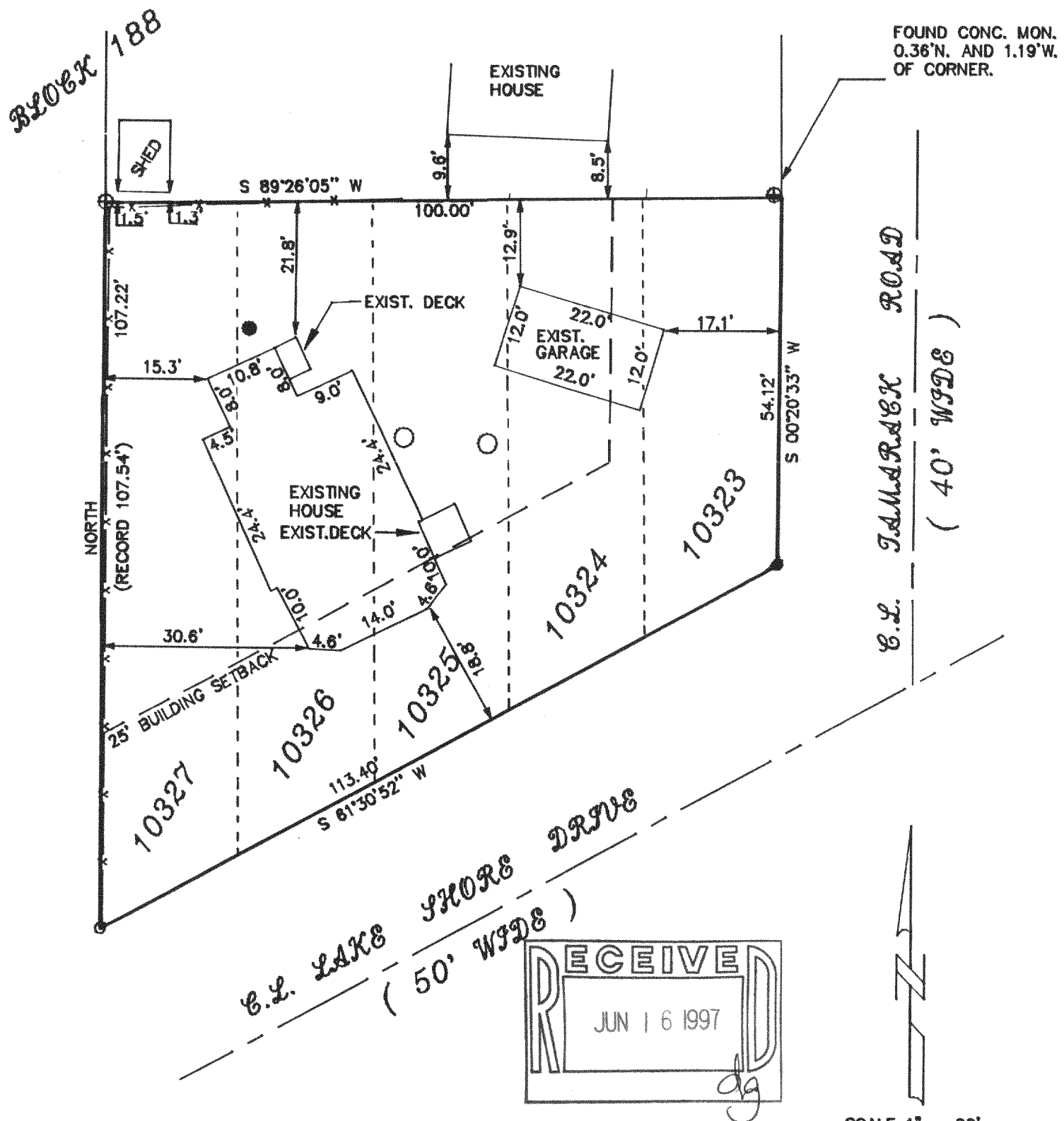

THE ABOVE MAP IS A TRUE REPRESENTATION THEREOF AND SHOWS THE SIZE AND LOCATION OF ALL THE PROPERTY, EXTERIOR BOUNDARIES, THE LOCATION OF ALL VISIBLE BOUNDARY FENCES , APPARENT EASEMENTS , ROADWAYS AND VISIBLE ENCROACHMENTS , IF ANY.

THIS SURVEY IS MADE FOR THE USE OF THE PRESENT OWNERS OF THE PROPERTY, AND ALSO THOSE WHO PURCHASE, MORTGAGE OR GURANTEE TITLE THERETO WITHIN ONE (1) YEAR FROM DATE HERETO.

John P Krott
JOHN P. KROTT , R.L.S. 2258

NOTE: THIS IS NOT A CERTIFIED COPY
UNLESS SEAL IS IN RED.
JOB NUMBER JLCB2233

JOB NUMBER JLCB2233

A circular professional seal for a Wisconsin Land Surveyor. The outer ring contains the text "WISCONSIN" at the top and "LAND SURVEYOR" at the bottom, separated by two five-pointed stars. The inner circle contains the text "JOHN P. KROTT", "8-2258", and "MUKWONAGO, WIS." arranged vertically.

SCALE 1" = 20'