

PLAT OF SURVEY

LOTS 70 THRU 76 AND LOTS 88 THRU 92
OF THE THIRD MAP OF LAKE COMO BEACH
A SUBDIVISION LOCATED IN SEC. 22, TOWN 2 NORTH, RANGE 17 EAST,
TOWN OF GENEVA, WALWORTH COUNTY, WISCONSIN

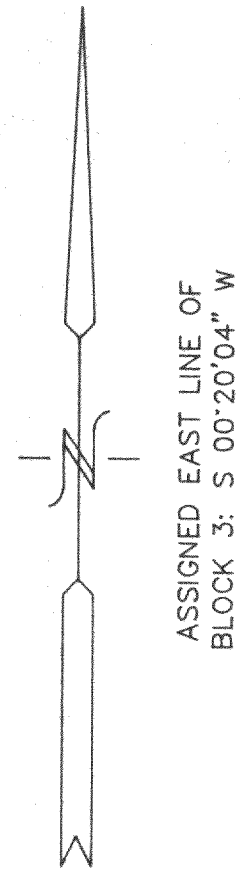

- LEGEND**
- FOUND IRON REBAR
 - UTILITY POLE
 - OH — OVERHEAD WIRES
 - () RECORDED AS
 - ⊙ SET IRON REBAR STAKE

LOT AREA = 21,570 SQ. FT
(0.50 ACRES)

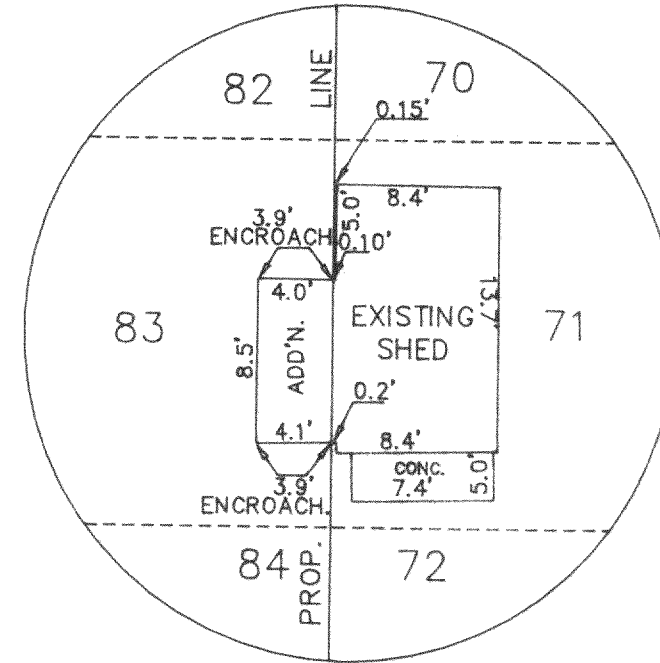
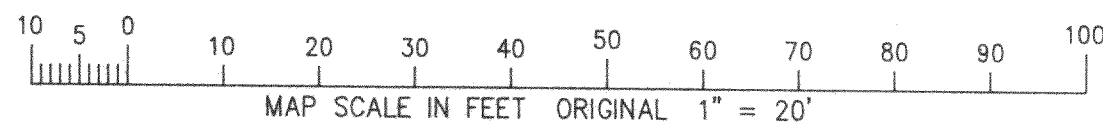

DETAIL "A"
SCALE 1"=10'

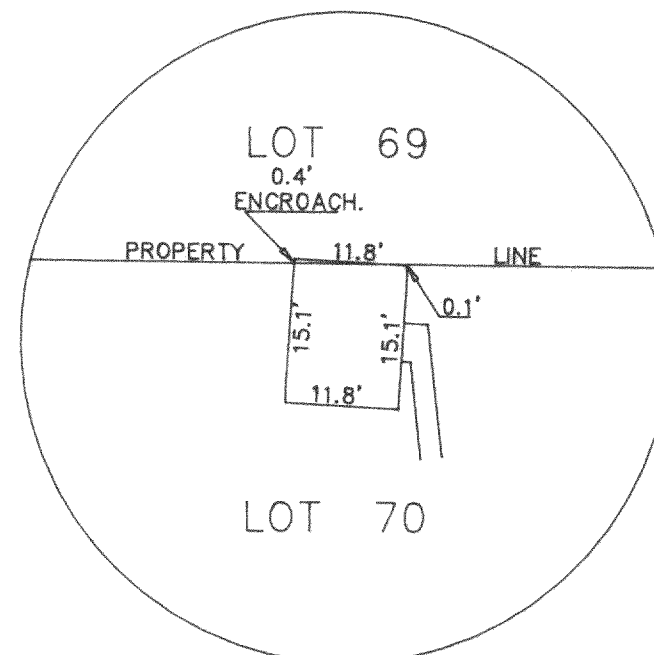

DETAIL "B"
SCALE 1"=10'

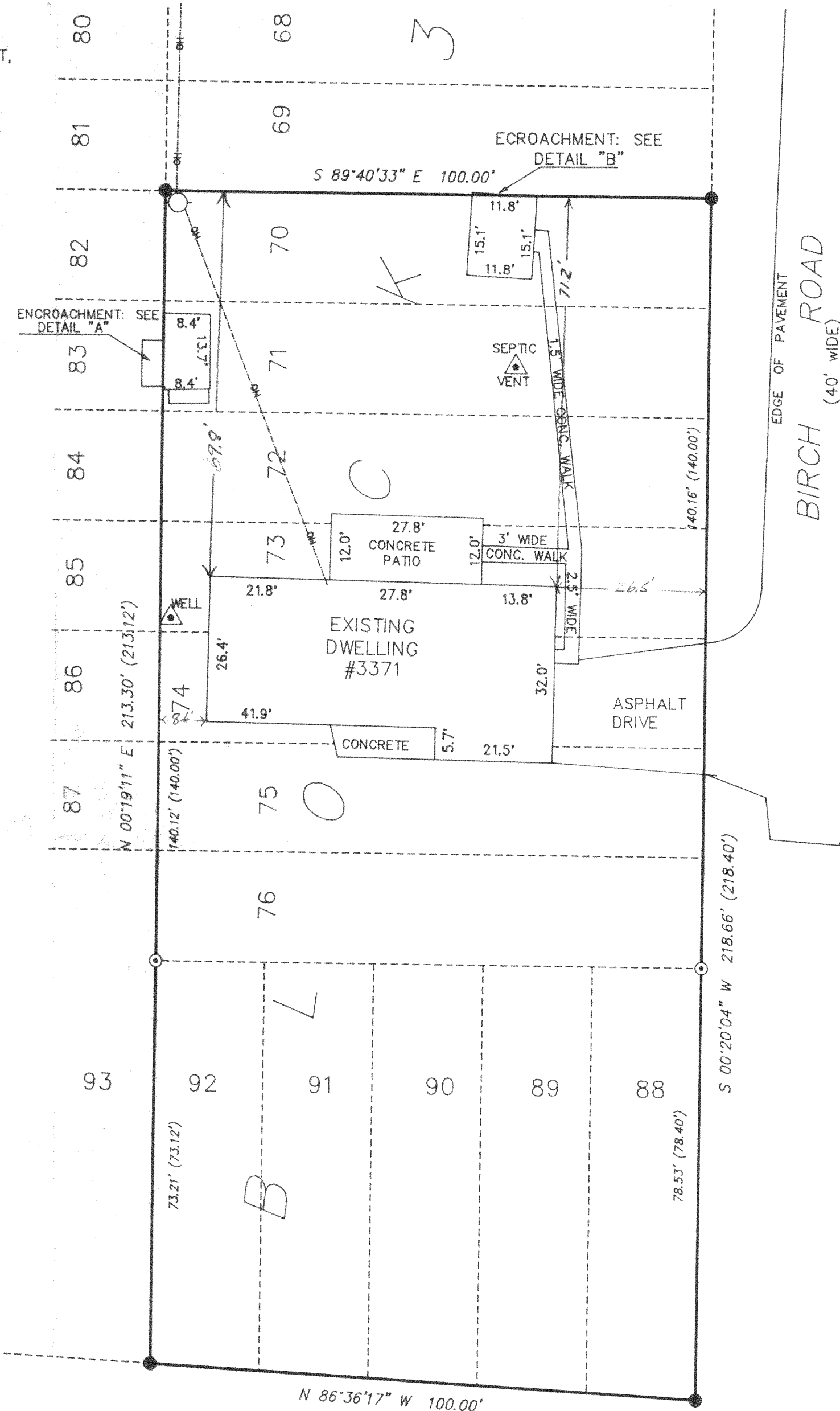

NOTE: COPIES OF THIS MAP TO WHICH THE FOLLOWING CERTIFICATE
WILL APPLY ARE BLUE LINE PRINTS SHOWING SURVEYOR'S ORIGINAL
SEAL AND SIGNATURE IN BLACK INK. COPIES BY ANY OTHER MEANS
MAY HAVE ALTERATIONS WHICH DO NOT REPRESENT THE SURVEYOR'S
WORK PRODUCT.

I HEREBY CERTIFY THAT THE ABOVE DESCRIBED PROPERTY HAS BEEN
SURVEYED UNDER MY DIRECTION AND THAT THE ABOVE MAP IS A TRUE
REPRESENTATION THEREOF AND SHOWS THE SIZE AND LOCATION OF
THE PROPERTY AND ITS EXTERIOR BOUNDARIES. THIS SURVEY IS
MADE FOR THE USE OF THE PRESENT OWNERS OF THE PROPERTY, AND
ALSO THOSE WHO PURCHASE, MORTGAGE, OR GUARANTEE THE TITLE
THERETO WITHIN ONE YEAR FROM THE DATE HEREOF.

DATED: 5/20/97

Peter S. Gordon
PETER S. GORDON R.L.S. 2101



LAKE SHORE DRIVE
UNIMPROVED

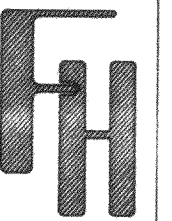
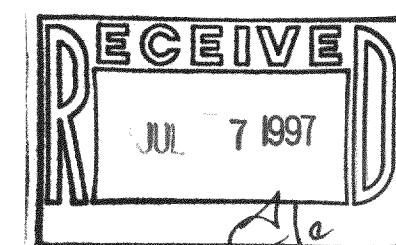

WORK ORDERED BY:
PAM PAUL
COLDWELL BANKER
5 WEST WALORTH STREET
ELKHORN, WISCONSIN 53121

FARRIS, HANSEN & ASSOCIATES, INC.
Engineering, Architecture, Surveying
7 Ridgway Court P.O. Box 437
ELKHORN, WISCONSIN 53121
Office: (414) 723-2098
Fax: (414) 723-5886

REVISIONS

PROJECT NO.
4764
DATE:
5/20/97
SHEET NO.
1 OF 1