

PLAT OF SURVEY

THE WEST 1/2 OF LOT 4058, & ALL OF LOTS 4059, & 4060
IN BLOCK 69 IN THE SECOND MAP OF LAKE COMO BEACH
TOWN 2 NORTH, RANGE 17 EAST
WALWORTH COUNTY, WISCONSIN

ACACIA ROAD

40' WIDE ROW

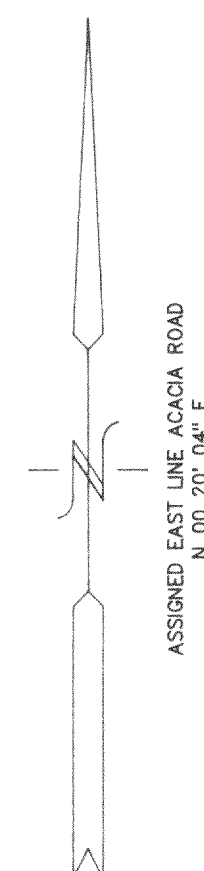
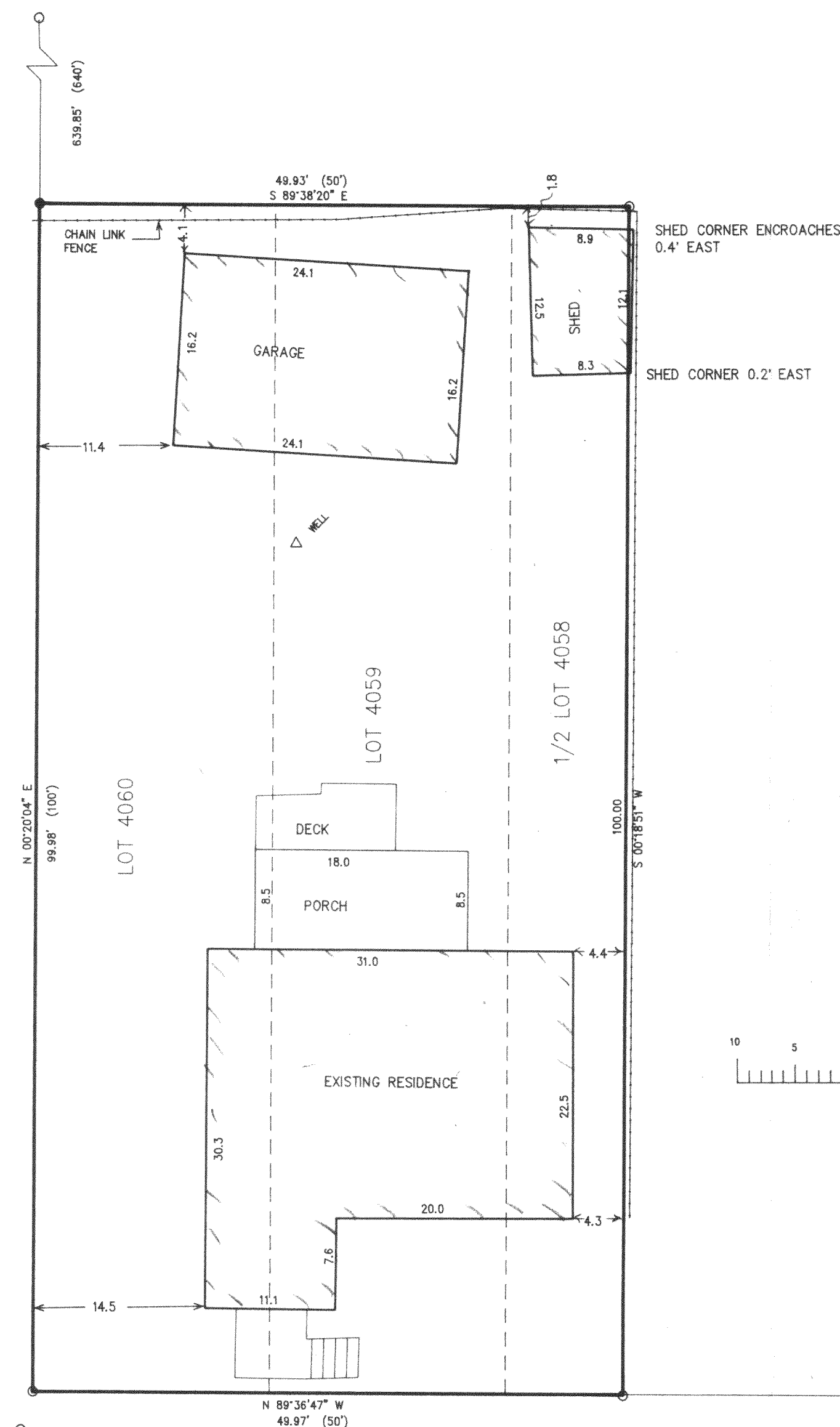

ASSIGNED EAST LINE ACACIA ROAD
N 00° 20' 04" E

- = FOUND IRON PIPE STAKE
- = SET IRON REBAR STAKE
- ◇ = POWER POLE
- (xxx) = RECORDED AS

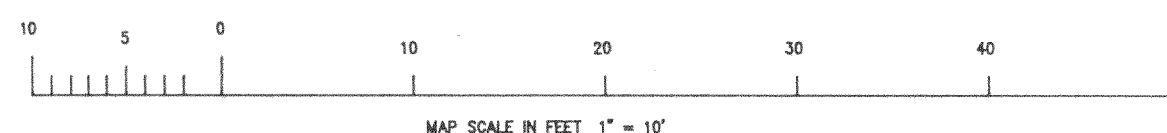

LINCOLN DRIVE

50' WIDE ROW

NOTE: COPIES OF THIS MAP TO WHICH THE FOLLOWING CERTIFICATE WILL APPLY ARE BLUE LINE PRINTS SHOWING SURVEYOR'S ORIGINAL SEAL AND SIGNATURE IN BLACK INK. COPIES BY ANY OTHER MEANS MAY HAVE ALTERATIONS WHICH DO NOT REPRESENT THE SURVEYOR'S WORK PRODUCT.

I HEREBY CERTIFY THAT THE ABOVE DESCRIBED PROPERTY HAS BEEN SURVEYED UNDER MY DIRECTION AND THAT THE ABOVE MAP IS A TRUE REPRESENTATION THEREOF AND SHOWS THE SIZE AND LOCATION OF THE PROPERTY AND ITS EXTERIOR BOUNDARIES. THIS SURVEY IS MADE FOR THE USE OF THE PRESENT OWNERS OF THE PROPERTY, AND ALSO THOSE WHO PURCHASE, MORTGAGE, OR GUARANTEE THE TITLE THERETO WITHIN ONE YEAR FROM THE DATE HEREOF.

DATED: 5-12-97

Peter S. Gordon
PETER S. GORDON R.L.S. 2101

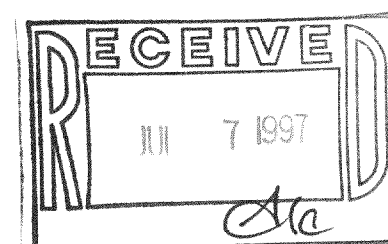
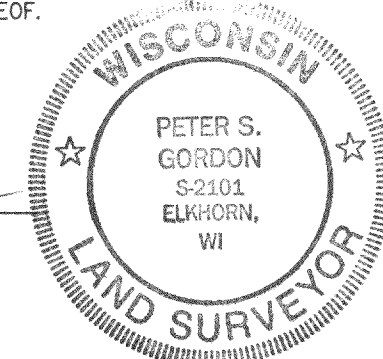

WORK ORDERED BY: WES ERSKINE
ERSKINE CONSTRUCTION
27 S. BROAD STREET
ELKHORN, WISCONSIN

FARRIS, HANSEN & ASSOCIATES, INC.
Engineering, Architecture, Surveying
7 Ridgeway Court P.O. Box 437
ELKHORN, WISCONSIN 53121
Office: (414) 723-2098
Fax: (414) 723-5886

REVISIONS

PROJECT NO.
4755
DATE:
5-12-97
SHEET NO.
1 OF 1

JLB-779
217-1482