

HAROLD H. KOLB  
REGISTERED PROFESSIONAL LAND SURVEYOR  
LAKE GENEVA, WISCONSIN

NE corner of  
Sec 33, T2N, R17E

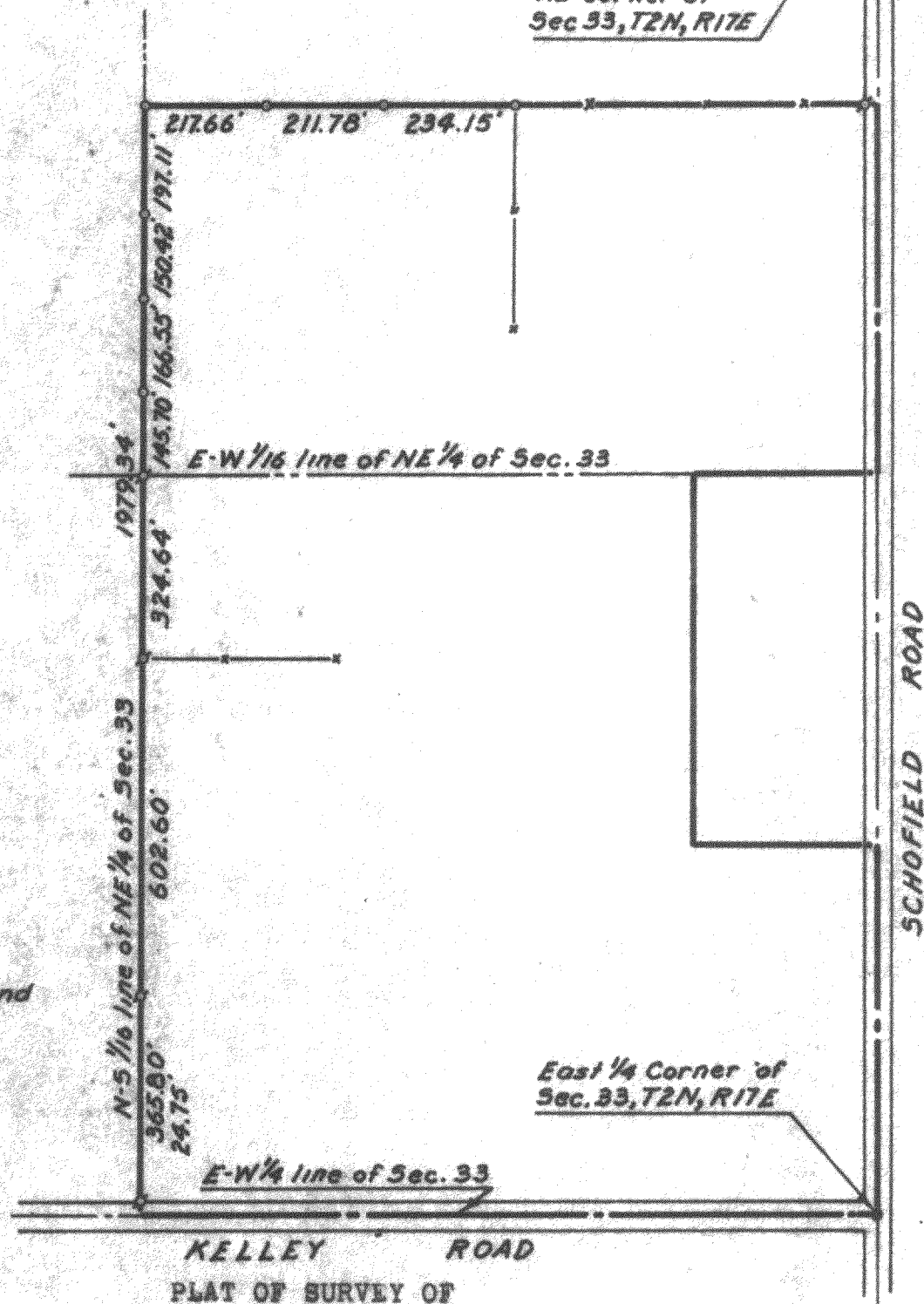

Scale 1"=300'



- Fence
- Conc. Monument Found
- ⊕ Iron Pipe Found
- Iron Pipe Placed

East 1/4 Corner of  
Sec. 33, T2N, R17E

KELLEY ROAD  
PLAT OF SURVEY OF

A parcel of land located in the Northeast 1/4 of Section 33, T 2 N,  
R 17 E, Walworth County, Wisconsin.

*Harold H. Kolb*

Harold H. Kolb, Wisconsin Surveyor, S-187

DATE: March 14, 1964

G-33-2, G-33-3 + 33-4

217-148