

PLAT OF SURVEY

OWNER: RUDOLPH J. ANDERSON

PATHFINDER SURVEYING
929 WILLIAMS LAKE GENEVA, WI 53147
(414) 248-3897

DATE: 5/10/1997

DESCRIPTION: LOTS 10323 THROUGH 10327 LAKE COMO BEACH, A SUBDIVISION LOCATED IN T 2 N, R 17 E,
TOWN OF GENEVA, COUNTY OF WALWORTH, STATE OF WISCONSIN.

LEGEND

- ⊕ FOUND CONCRETE MONUMENT
- FOUND 1 IN. IRON PIPE
- SET 1 IN. IRON PIPE
- WATER WELL
- SEPTIC LID

NOTE: BASIS OF BEARINGS, WEST LINE
TAKEN TO BE NORTH.

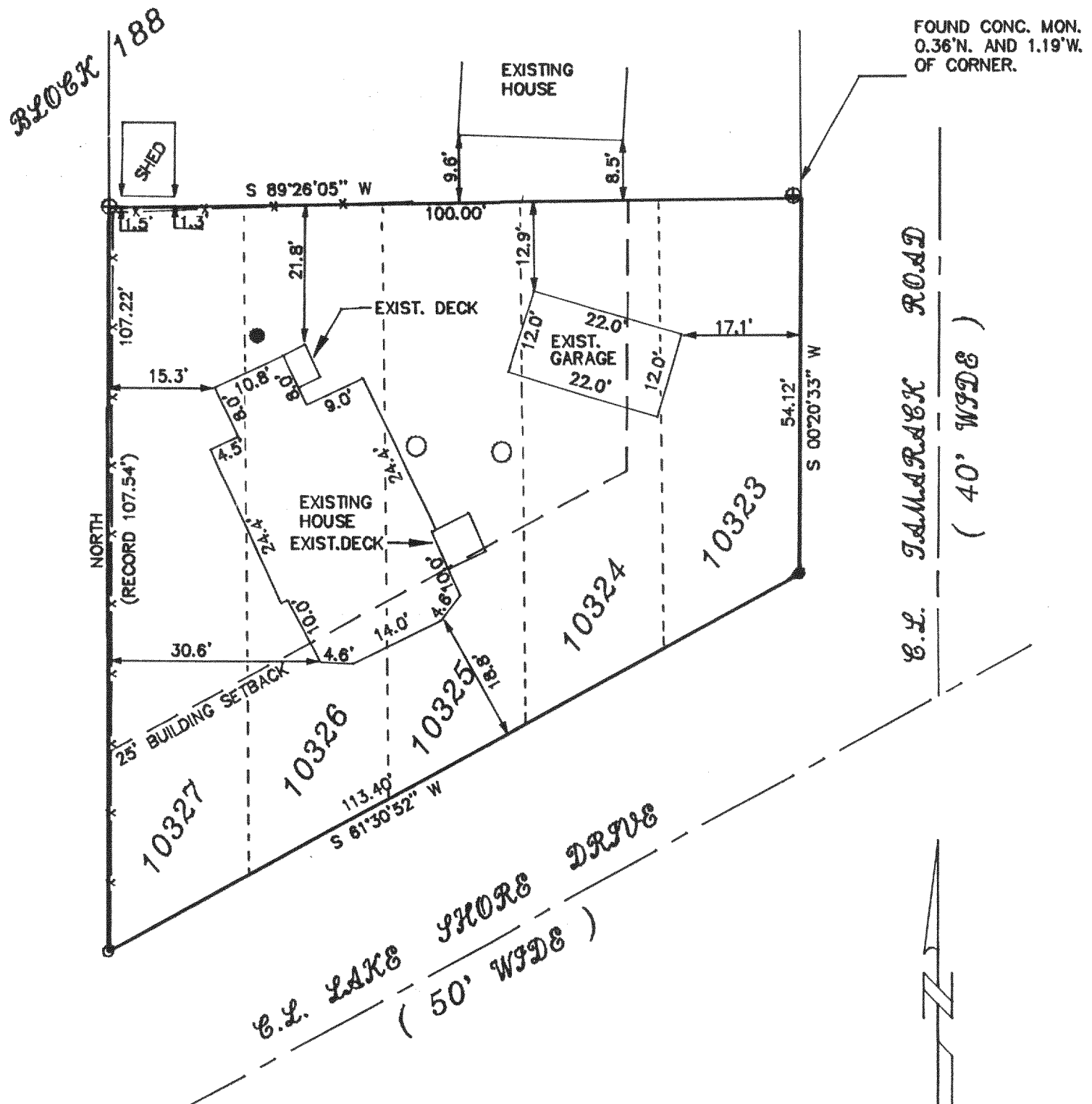

THE ABOVE MAP IS A TRUE REPRESENTATION THEREOF AND
SHOWS THE SIZE AND LOCATION OF ALL THE PROPERTY,
EXTERIOR BOUNDARIES, THE LOCATION OF ALL VISIBLE
BOUNDARY FENCES, APPARENT EASEMENTS, ROADWAYS
AND VISIBLE ENCROACHMENTS, IF ANY.

THIS SURVEY IS MADE FOR THE USE OF THE PRESENT
OWNERS OF THE PROPERTY, AND ALSO THOSE WHO
PURCHASE, MORTGAGE OR GUARANTEE TITLE THERETO
WITHIN ONE (1) YEAR FROM DATE HERETO.

John P. Krott
JOHN P. KROTT, R.L.S. 2258

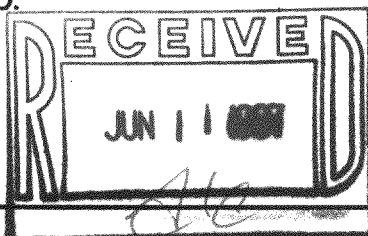

NOTE: THIS IS NOT A CERTIFIED COPY
UNLESS SEAL IS IN RED.
JOB NUMBER JLCB2233



JLCB-2233
217-1476