

ABELL
SURVEYING & MAPPING
DELAVAN, WISCONSIN 53115
414-728-6737

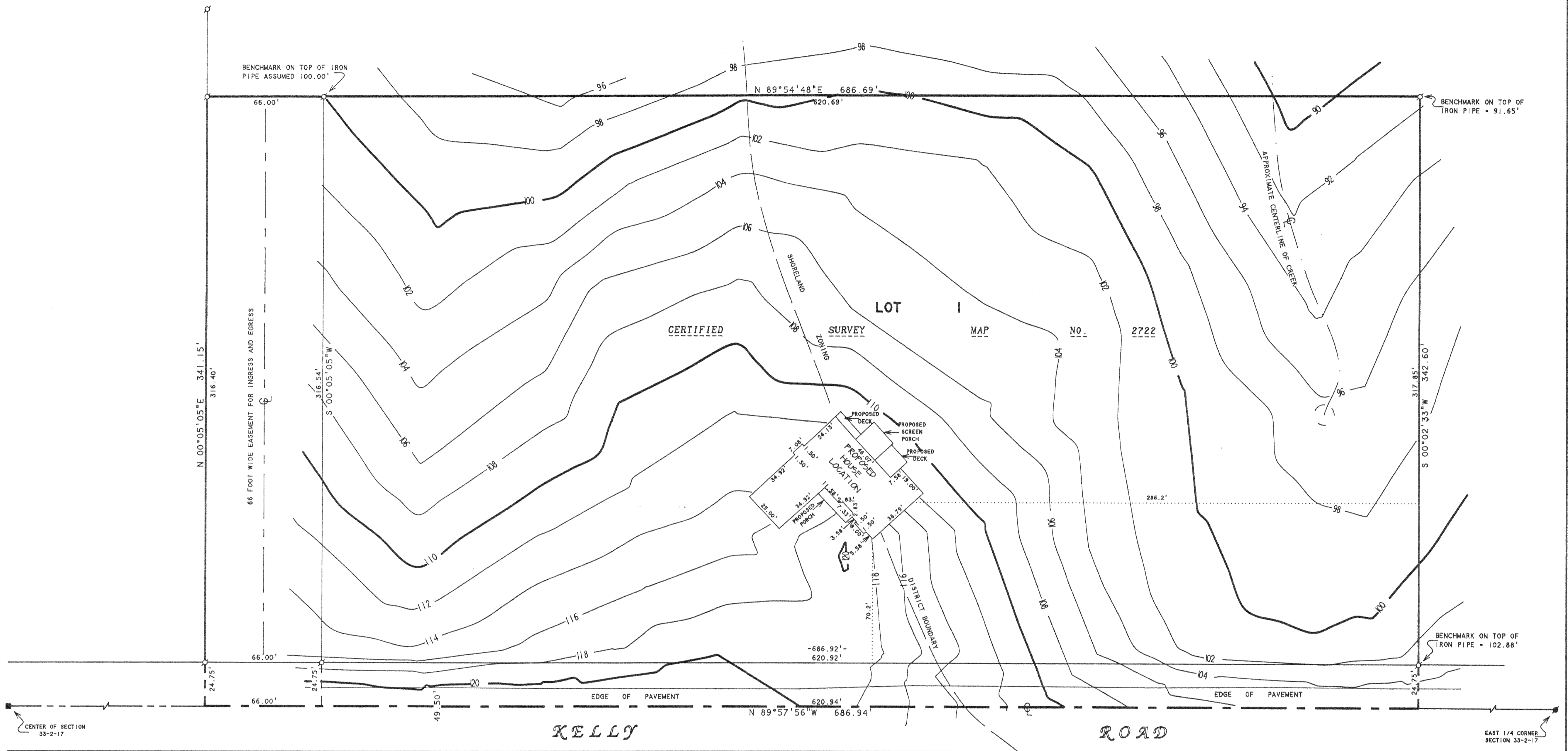

NOTE: BEARINGS ARE REFERENCED TO CERTIFIED SURVEY MAP NO. 2722.



SCALE 1"=40'

LEGEND

- - IRON PIPE FOUND
- - IRON ROD FOUND
- - CONCRETE MONUMENT FOUND

TOPOGRAPHIC SURVEY OF

PART OF LOT I, CERTIFIED SURVEY MAP NO. 2722,
LOCATED IN THE SOUTHEAST 1/4 OF THE NORTHEAST 1/4
OF SECTION 33, T2N, R17E, WALWORTH COUNTY, WISCONSIN.

REVISED DATE: NOVEMBER 1, 1996
REVISED TO SHOW PROPOSED HOUSE LOCATION.

ORDERED BY: SIMON ALLEN
1121 TURNBERRY CT.
GENEVA NATIONAL
LAKE GENEVA, WI 53147

REVISED DATE: DECEMBER 11, 1996
REVISED TO SHOW NEW PROPOSED HOUSE LOCATION.

ORDERED BY: J K CONSTRUCTION, INC.
W3218 HUNTRIDGE DR.
ELKHORN, WI 53121

I, DAVID F. ABELL, DO HEREBY CERTIFY THAT I HAVE SURVEYED THE PROPERTY HEREON DESCRIBED ACCORDING TO THE OFFICIAL RECORDS AND THAT THE PLAT HEREON IS A CORRECT REPRESENTATION OF THE PROPERTY LINES TO THE BEST OF MY KNOWLEDGE AND BELIEF.

David F. Abell
DAVID F. ABELL
WISCONSIN REGISTERED LAND SURVEYOR, S-1596

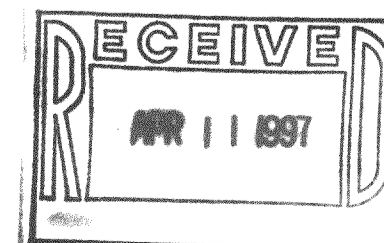

JULY 23, 1996
DATE JOB NUMBER - 96056
NOTE: THIS IS NOT A CERTIFIED COPY UNLESS SEALED.

JA-2722-1
217-1474