

PLAT OF SURVEY

Lot 6 of Lake Forest Estates, A Subdivision located in the Northwest, Southwest, and Southeast 1/4's of the Southwest 1/4 of Section 26, the Southeast and the Northeast 1/4's of the Southeast 1/4 of Section 27, and the Northeast 1/4 of the Northwest 1/4 of Section 35, all in Town 2 North, Range 17 East, Town of Geneva, Walworth County, Wisconsin.

Ordered by: Engerman Contracting  
W3411 County Highway BB  
Lake Geneva, Wisconsin 53147

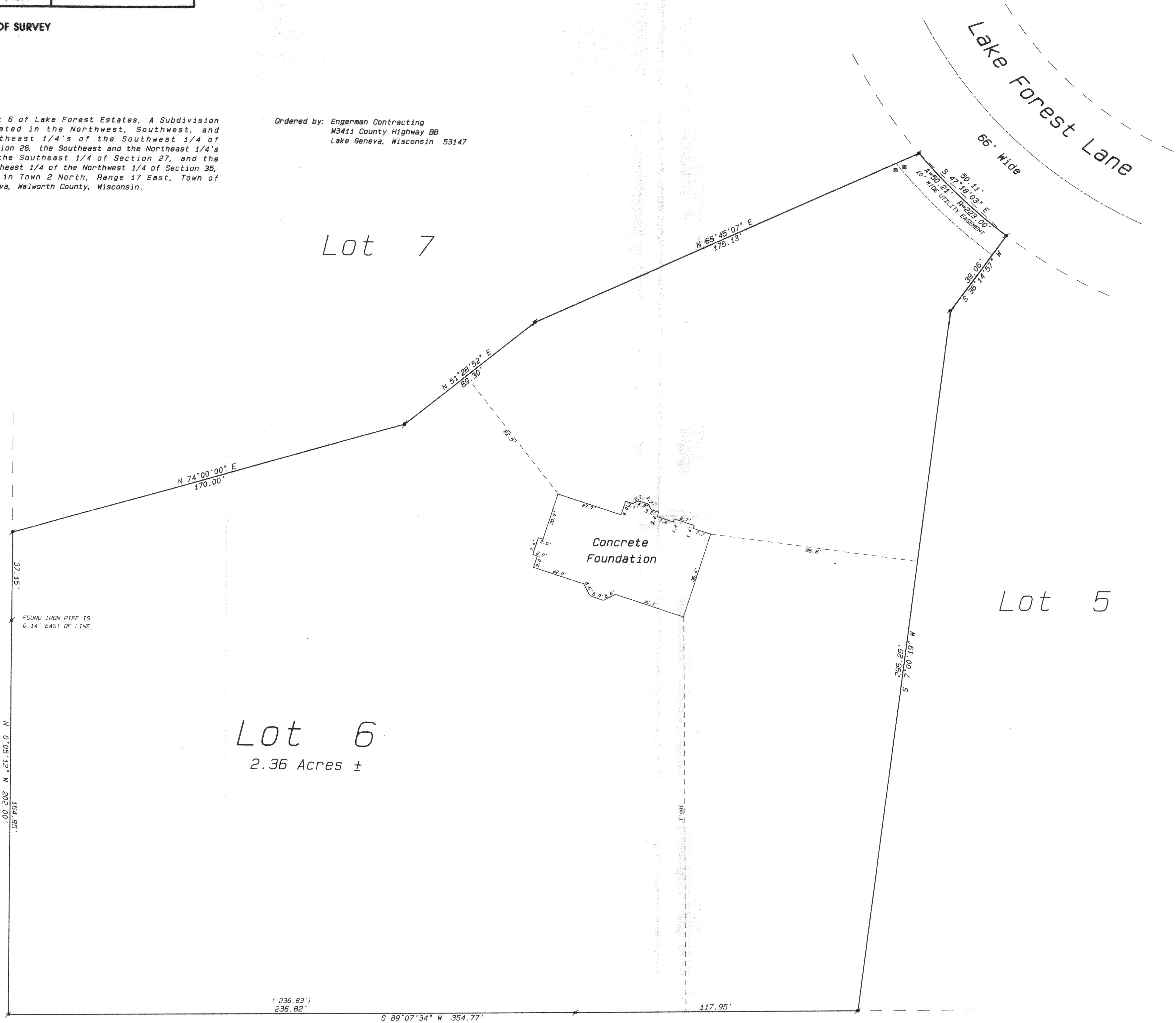

Legend

- FOUND IRON PIPE
- FOUND IRON ROD
- FOUND BRASS CAPPED MONUMENT
- FOUND CONCRETE MONUMENT
- CHISEL CUT IN CONCRETE
- SET IRON ROD, 24" LONG, WEIGHING 1.5 LBS. LINEAL FT., 3/4" DIA.
- SET IRON ROD, 30" LONG, WEIGHING 4.5 LBS. LINEAL FT., 1-11/16" DIA.
- RECORDED AS DIMENSION
- EXISTING FENCE
- UTILITY PEDESTAL

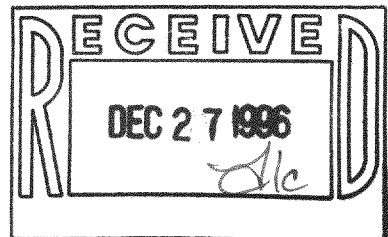

SCALE: 1"= 20 FEET

I hereby certify that the above described property has been surveyed by me or under my direction and that the above map is a true representation thereof and shows the size and location of the property, its exterior boundaries, the location of all visible structures, and dimensions of all principal buildings thereon, boundary fences, apparent easements, roadways and visible encroachments, if any.

This survey is made for the use of the present owners of the property, and those who purchase mortgage, or guarantee the integrity of the same within one year from date hereof.

*Kenneth B. Abernathy, Jr.*  
KENNETH B. ABERNATHY, JR.  
WISCONSIN REGISTERED LAND SURVEYOR,  
S-1594