

**ABELL  
SURVEYING & MAPPING**  
DELAVAN, WISCONSIN 53115  
414-728-6737

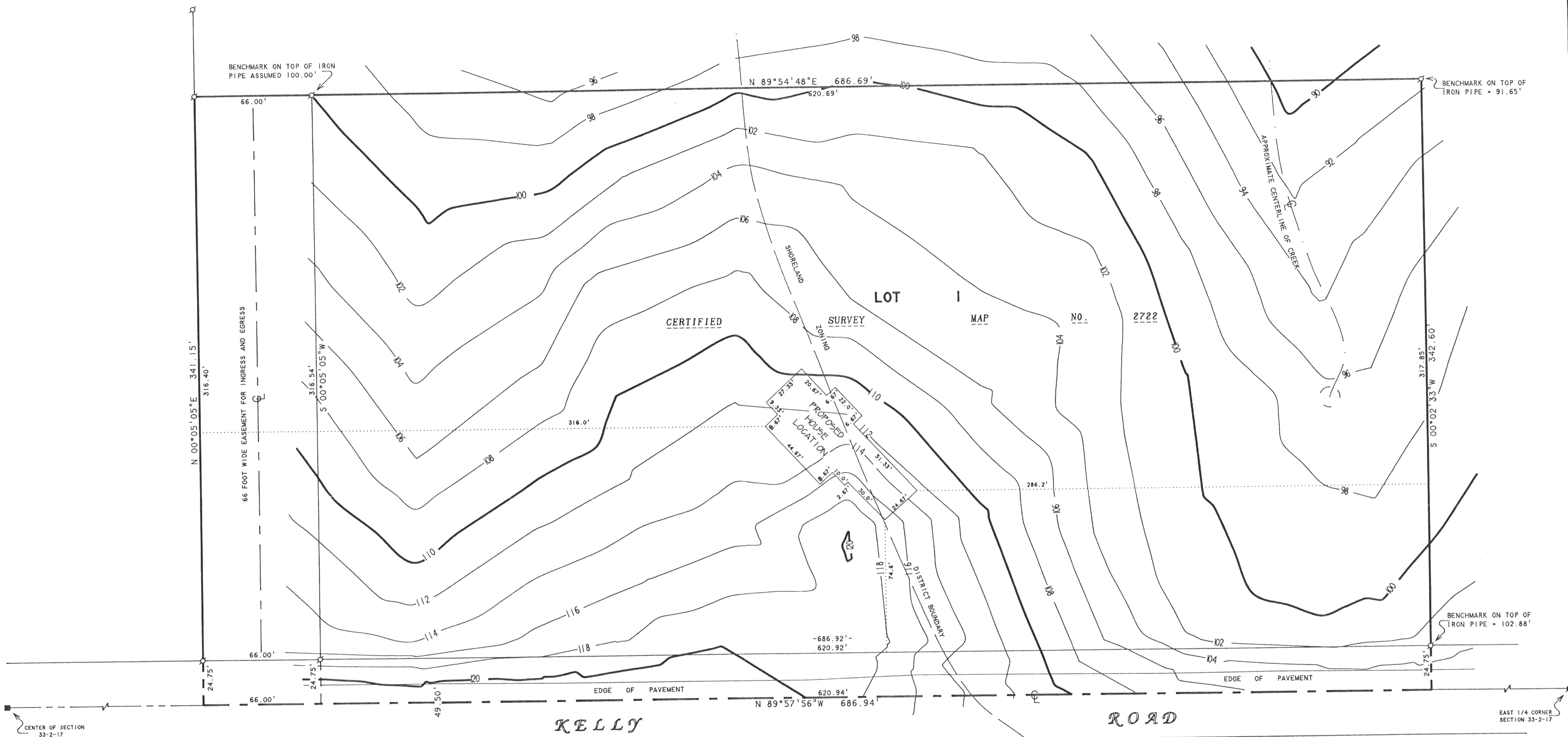

NOTE: BEARINGS ARE REFERENCED TO CERTIFIED SURVEY MAP NO. 2722.

REVISED DATE: NOVEMBER 1, 1996  
REVISED TO SHOW PROPOSED HOUSE LOCATION.  
ORDERED BY: SIMON ALLEN  
1121 TURNBERRY CT.  
GENEVA NATIONAL  
LAKE GENEVA, WI 53147

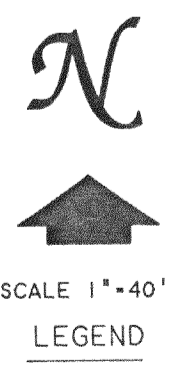

○ - IRON PIPE FOUND  
■ - IRON ROD FOUND  
■ - CONCRETE MONUMENT FOUND

**TOPOGRAPHIC SURVEY OF**  
PART OF LOT 1, CERTIFIED SURVEY MAP NO. 2722,  
LOCATED IN THE SOUTHEAST 1/4 OF THE NORTHEAST 1/4  
OF SECTION 33, T2N, R17E, WALWORTH COUNTY, WISCONSIN.

DEC - 5 1996  
*[Signature]*

I, DAVID F. ABELL, DO HEREBY CERTIFY THAT I HAVE SURVEYED THE PROPERTY HEREON DESCRIBED ACCORDING TO THE OFFICAL RECORDS AND THAT THE PLAT HEREON IS A CORRECT REPRESENTATION OF THE PROPERTY LINES TO THE BEST OF MY KNOWLEDGE AND BELIEF.  
*David F. Abell*  
DAVID F. ABELL  
WISCONSIN REGISTERED LAND SURVEYOR, S-1596

*July 23, 1996*  
DATE: *July 23, 1996* JOB NUMBER - 96056  
NOTE: THIS IS NOT A CERTIFIED COPY UNLESS SEALED.

JA-2722-1  
217-1426