

ABERNATHY and ASSOCIATES

Kenneth B. Abernathy Jr.

Wisconsin Registered Land Surveyor S-1594

Rt. 3, Box 273
Elkhorn, Wisconsin 53121
Phone: (414) 723-4260 (office)
(414) 723-7209 (FAX)

PLAT OF SURVEY

LOT 13 OF LAKE FOREST ESTATES, A SUBDIVISION LOCATED IN THE NORTHWEST, SOUTHWEST, AND SOUTHEAST 1/4'S OF THE SOUTHWEST 1/4 OF SECTION 26, THE SOUTHEAST AND THE NORTHEAST 1/4'S OF THE SOUTHEAST 1/4 OF SECTION 27, AND THE NORTHEAST 1/4 OF THE NORTHWEST 1/4 OF SECTION 35, ALL IN TOWN 2 NORTH, RANGE 17 EAST, TOWN OF GENEVA, WALWORTH COUNTY, WISCONSIN.

ORDERED BY: WYNTREE CONSTRUCTION, INC.

201 BROAD ST. P.O. BOX 460
LAKE GENEVA, WI. 53147-0460

OWNERS: MIKE AND JULIE SARTON

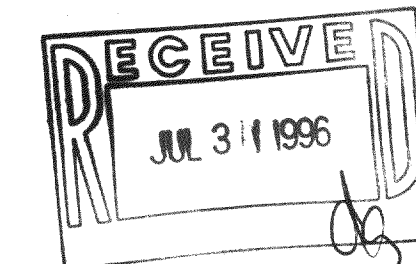
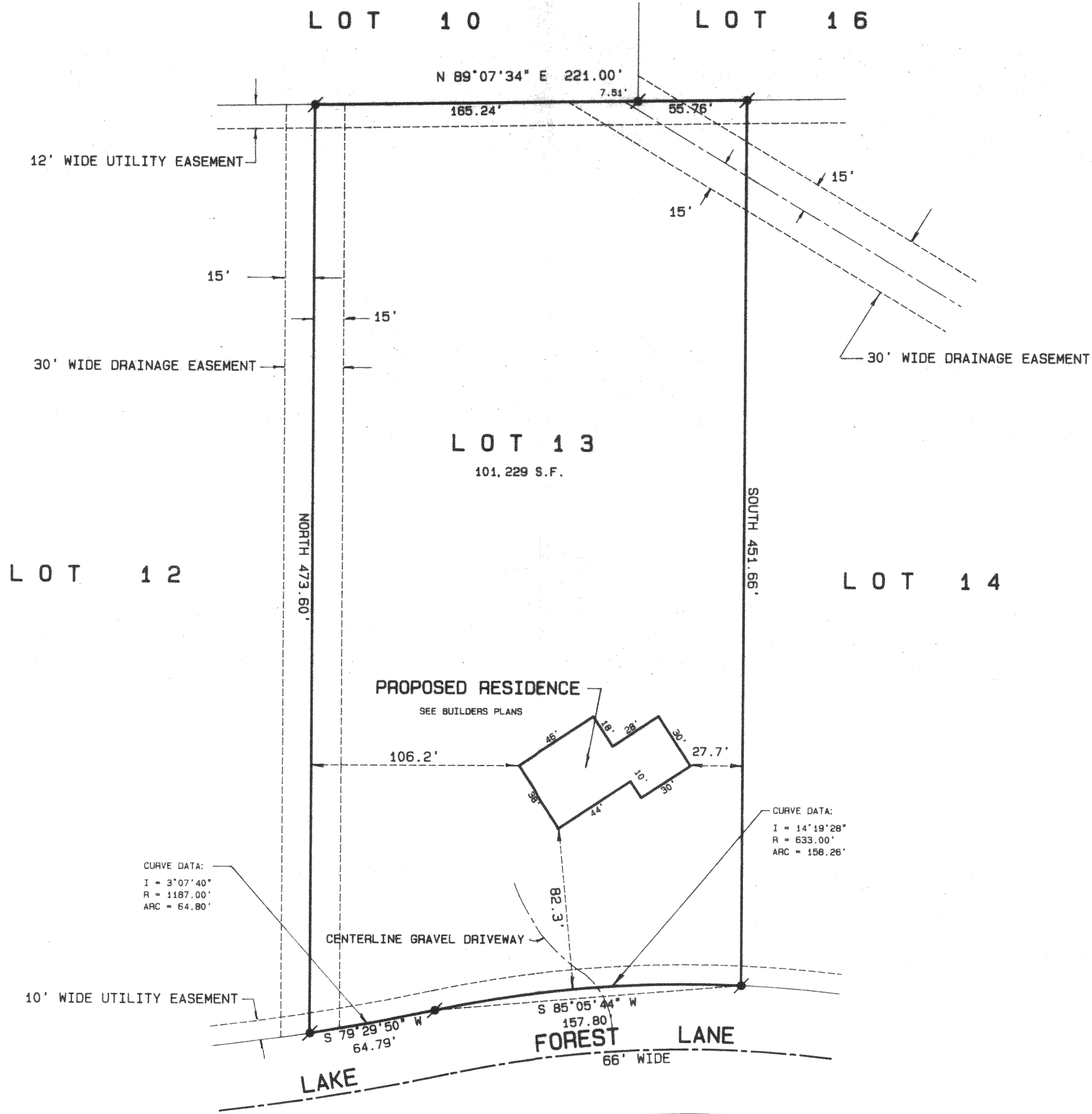

SCALE: 1" = 50 FEET

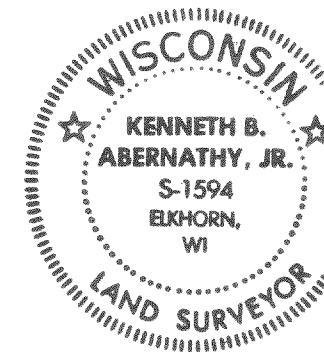

"I hereby certify that the above described property has been surveyed by me or under my direction and that the above map is a true representation thereof and shows the size and location of the property, its exterior boundaries, the location of all visible structures and dimensions of all principal buildings thereon, boundary fences, apparent easements, roadways and visible encroachments, if any."
"This survey is made for the use of the present owners of the property, and also those who purchase, mortgage, or guarantee the title thereto, within one year from date hereof."
Kenneth B. Abernathy, Jr.
KENNETH B. ABERNATHY, JR.
WISCONSIN REGISTERED LAND SURVEYOR,
S-1594
Date: MAY 30, 1996 Job No. 96.511

JLFE-13
217-1402