

PLAT OF SURVEY

of  
Lots 5395 thru 5399, Block 97  
of Lake Como Beach, a subdivision located in  
Section 28, Town 2 North, Range 17 East, Town  
of Geneva, Walworth County, Wisconsin.

Surveyed for: **American Investments**  
P.O. Box 95  
De Soto, Wisconsin. 54624

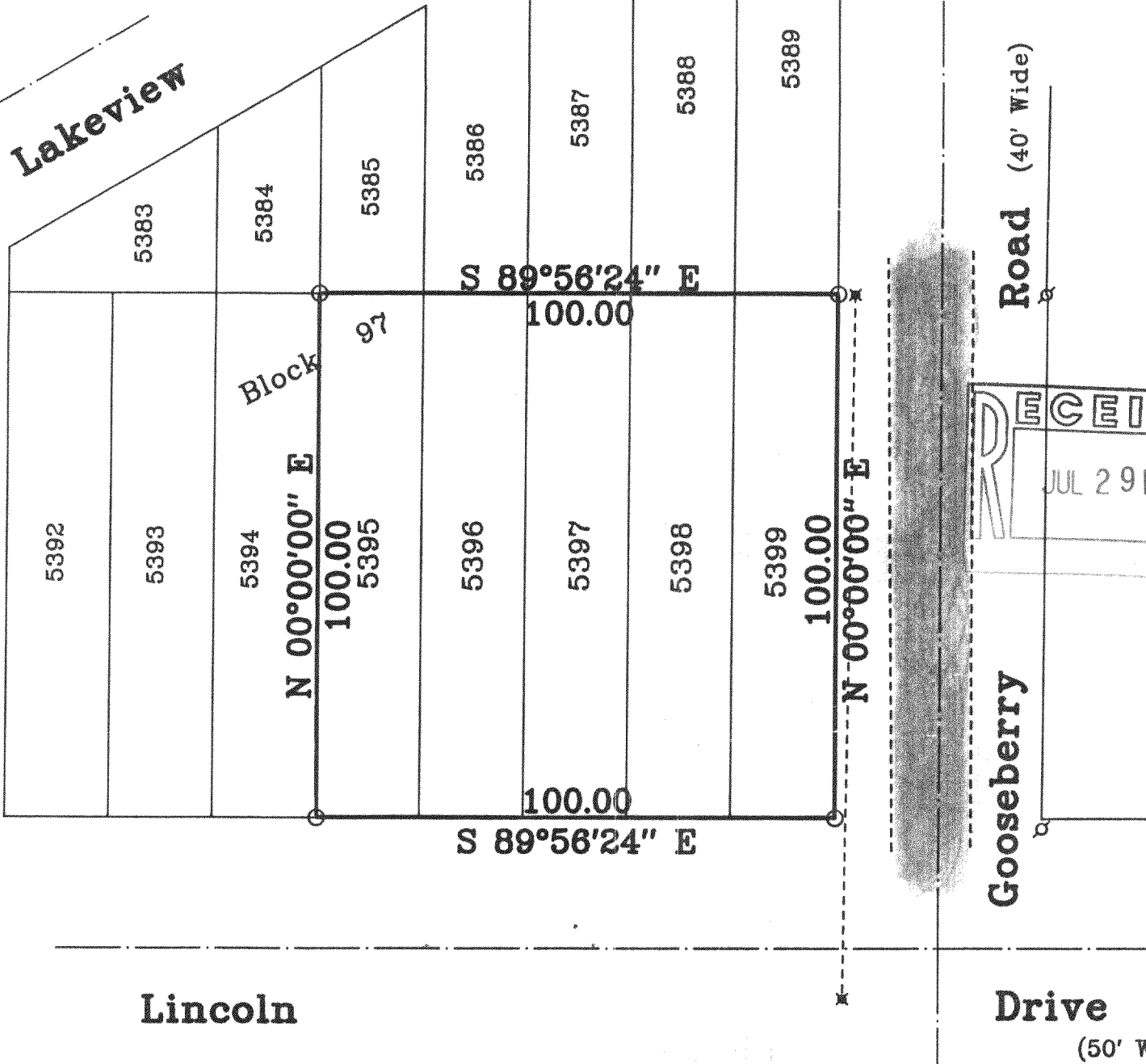

RECEIVED  
JUL 29 1996  
*dg*

Lincoln

Drive

(50' Wide)

Note: This parcel lies within the "shoreland" of Lake Como as designated on Walworth County zoning maps.

Copy \_\_\_\_\_ of \_\_\_\_\_

**WISCONSIN**  
THOMAS P.A. JENSEN  
S-1084  
Elkhorn, WI  
LAND SURVEYOR

Not Certified Unless Stamped in red.

Copyright c 1994 by Jensen Surveying & Mapping S.C.

All rights reserved. No part of this survey plat may be reproduced or transmitted in any form by any means - graphic, electronic, or mechanical, including photocopying, tracing, or information storage and retrieval systems - without permission in writing from Thomas P.A. Jensen, Jensen Surveying & Mapping S.C..

I, Thomas P.A. Jensen, Wisconsin Registered Land Surveyor, do hereby certify that this survey was performed by me, or under my direction in full compliance with the owner's / agent's instructions and Chapter A-E 7 of the Wisconsin Administrative Code "Minimum Standards for Property Surveys"; and that this map is as accurate representation thereof to the best of my knowledge and belief.

Note: This survey plat is not certified unless signed and sealed in red ink.

*Thomas P.A. Jensen*  
Thomas P.A. Jensen R.L.S. 1084

Legend

Found Iron Pipe  
Found Iron Rod  
Set Iron Rod 3/4"

JENSEN SURVEYING & MAPPING S.C.

45 South Wisconsin Street P.O. Box 322  
Elkhorn, Wisconsin. 53121  
Telephone & Facsimile (414) 723-3434

Mapping date: Sept. 22, 1994.  
Revisions:

Sheet 1 of 1 Sheets

Job Reference number:

1994.060

Scale in Feet  
1"=30'

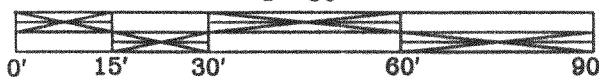

Blacktop Surface  
Utility Pole  
SLCB-1092  
217-1396