

Plat of Survey of

A Building Site on Lot 2 and a
Septic Easement on Lot 1 of Lake
Forest Estates, located in the South-
west 1/4 of Section 26, Town 2
North, Range 17 East, Town of
Geneva, Walworth County, Wisconsin.

Surveyed for:

Arbor Venture

P.O. Box K

Fontana, Wisconsin. 53125

Curve Data

C1

I = 28°00'00"

R = 484.00

A = 236.53

C = 234.18

CHB = N 2°14'00" E

C2

I = 42°58'54"

R = 343.00

A = 257.31

C = 251.32

CHB = N 5°15'27" W

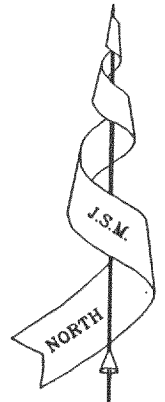

Bearings referenced to the
Subdivision Plat.

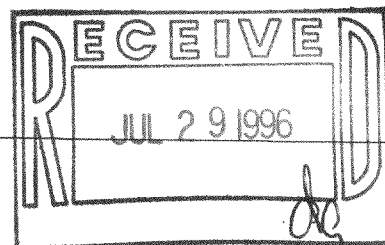
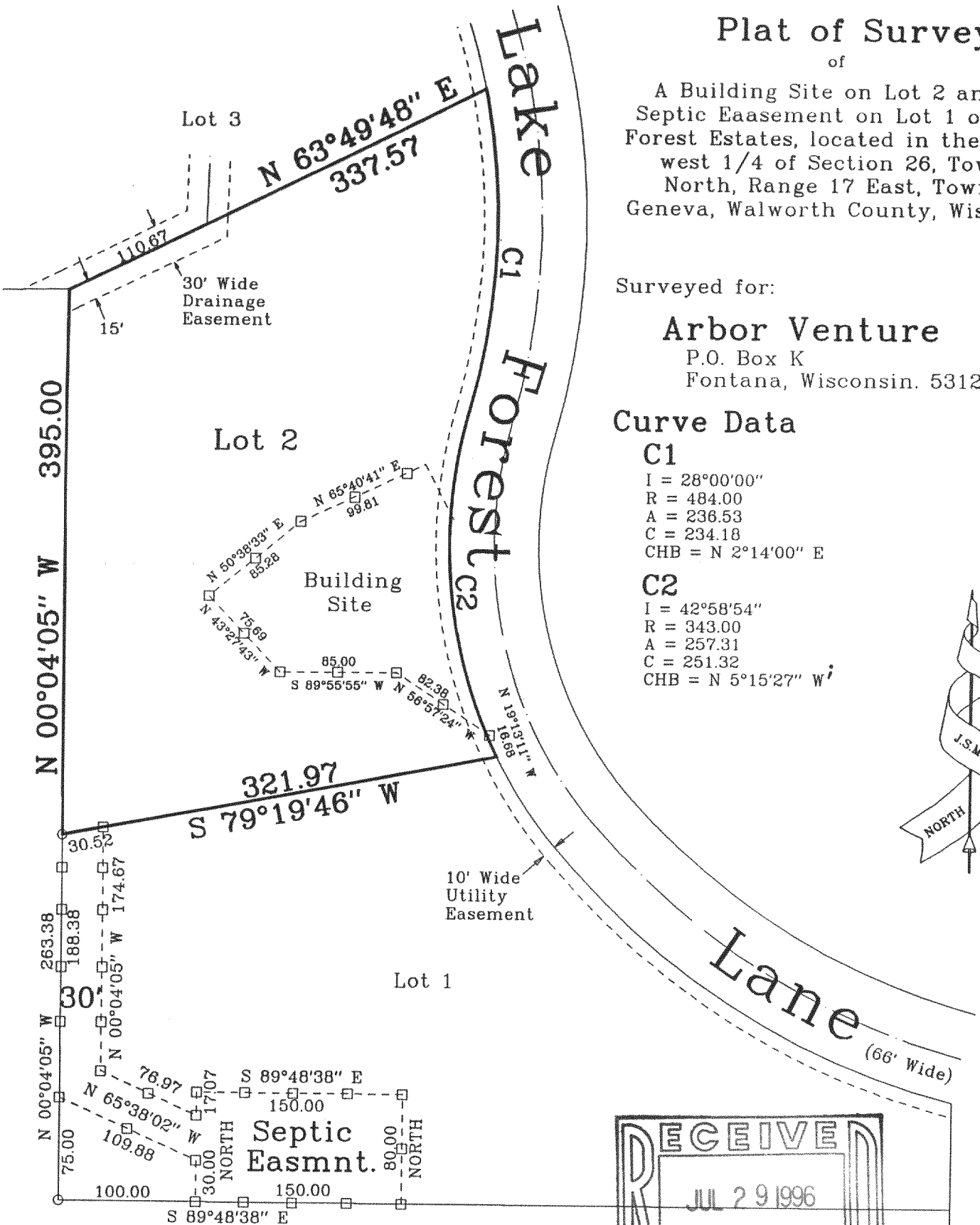

Copy _____ of _____

Note: This survey plat is not
certified unless signed
and sealed in red ink.

Copyright © 1995 by Jensen Surveying & Mapping S.C.

All rights reserved. No part of this survey plat may be reproduced
or transmitted in any form by any means - graphic, electronic, or
mechanical, including photocopying, tracing, or information storage
and retrieval systems - without permission in writing from Thomas
P.A. Jensen, Jensen Surveying & Mapping S.C..

I, Thomas P.A. Jensen, Wisconsin Registered Land Surveyor, do
hereby certify that this survey was performed by me, or under my
direction in full compliance with the owner's / agent's instructions
and Chapter A-E 7 of the Wisconsin Administrative Code "Minimum
Standards for Property Surveys"; and that this map is as accurate
representation thereof to the best of my knowledge and belief.

Date: 7-14-95

Thomas P.A. Jensen R.L.S. 1084

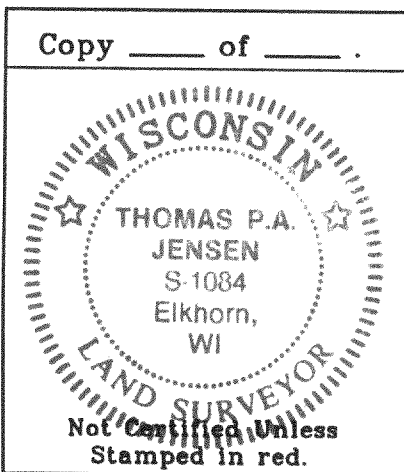

Legend

- Found Iron Rod
- Set Lathe

Jensen Surveying & Mapping S.C.

45 South Wisconsin Street P.O. Box 322

Elkhorn, Wisconsin. 53121

Telephone & Facsimile (414) 723-3434

Scale in feet: 1" = 100'



Mapping Date: 7-14-95

Revisions:

Sheet 1 of 1 Sheets

Job Reference No.

1995.051

JLFE-2
217-1393