

Lots 9388 thru 9392, Block 169 of LAKE COMO BEACH SUBDIVISION, being a subdivision located in Sections 21, 22, 27, 28 and 29, all in Township 2 North, Range 17 East of the 4th Principal Meridian, Town of Geneva, Walworth County, Wisconsin.

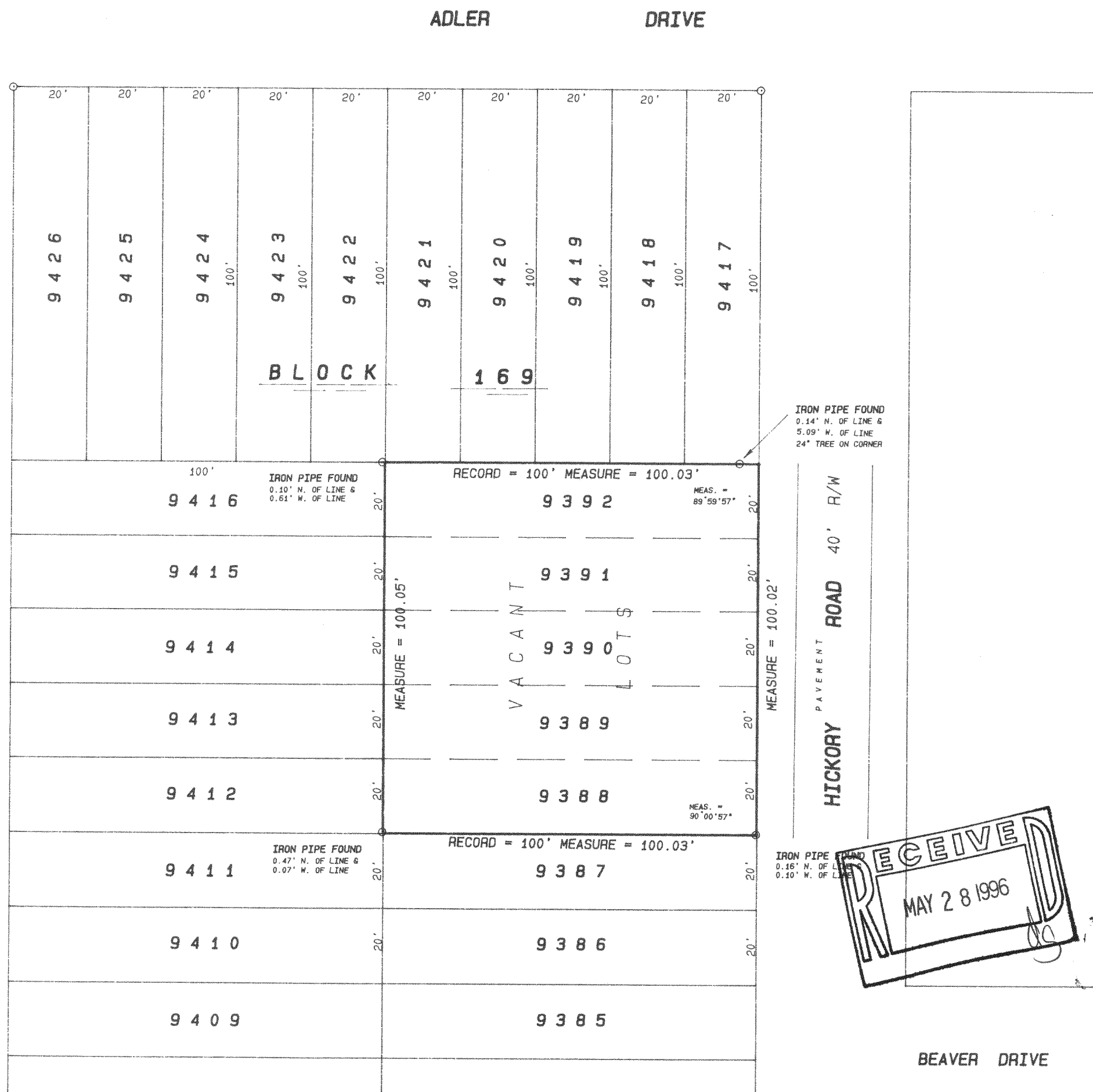

I hereby certify that I have surveyed the above described property and the above plat is a true representation thereof and shows the size and location of the property, its exterior boundaries, the location and dimensions of all visible structures thereon, boundary fences, apparent easements and roadways and visible encroachments, if any.

This survey is made for the exclusive use of the present owners of the property, and also those who purchase, mortgage, or guarantee the title thereto within one year from the date hereof.

Dated at Bassett, Wisconsin this _____ day of _____ 1996.

Mark A. Bolender
Wisconsin Registered Land Surveyor S - 1784

SCALE 1 inch = 30 feet

ORDERED BY M. Mathison / REMAX Geneva Realty

JOB NO. 96094

JLCB-2024
217-1387