

# PROPERTY SURVEY

## FOREST LANE

R-1253.00  
CH-201.34  
S. 82°32'30"W.

R-567.00  
CH-237.39  
N. 89°59'00"W.

R-476.00  
CH-31.43  
N. 79°47'31"W.

### DESCRIPTION OF PROPERTY

Lot 4 in LAKE FOREST ESTATES, a subdivision located in the NW, SW, and SE 1/4's of the SW 1/4 of Section 26, the SE and the NE 1/4's of the SE 1/4 of Section 27, and the NE 1/4 of the NW 1/4 of Section 35, all in Town 2 North, Range 17 East, Town of Geneva, Walworth County, Wisconsin.

(108,460 sq.ft.)

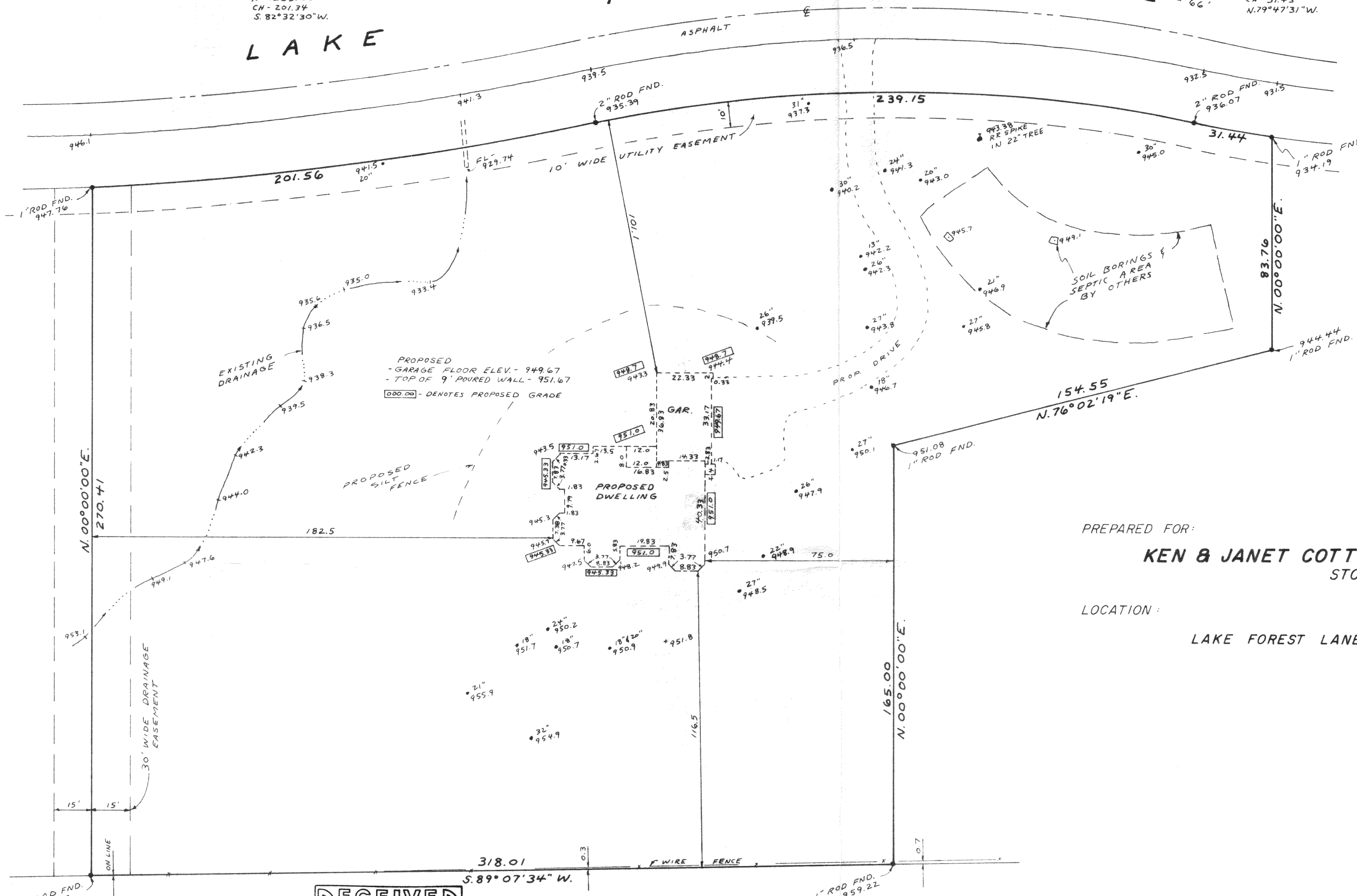

PREPARED FOR:

**KEN & JANET COTTINGHAM /**  
STONEFIELD HOMES, LTD.

LOCATION:

LAKE FOREST LANE, TOWN OF GENEVA, WALWORTH COUNTY

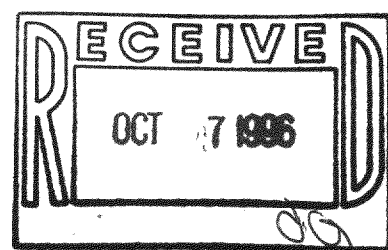

SCALE 1" = 30'

### SURVEY CERTIFICATE

I have surveyed the above-described property and the above map is a true representation thereof and shows the size and location of the property, its exterior boundaries, the location and dimensions of all visible structures thereon, fences, apparent easements and roadways and visible encroachments, if any.

This survey is made for the exclusive use of the present owners of the property, and also those who purchase, mortgage, or guarantee the title thereto within one year from date hereof.

Date SEPTEMBER 14, 1995  
REVISED - 10/24/95, 8/24/96  
9/23/96

*[Signature]*  
Kit Kuokkanen  
Registered Land Surveyor S-1177



LAND SURVEYORS:

**KUOKKANEN & ASSOCIATES, INC.**  
910 ELM GROVE ROAD  
ELM GROVE, WISCONSIN 53122  
PHONE: (414)-782-8690

JLFE-4  
217-1382