

# PLAT OF SURVEY

LOTS 11687 AND 11688, BLOCK 210, 5TH MAP OF LAKE COMO BEACH a Subdivision located in Sections 28 and 29, Town 2 North, Range 17 East, Walworth County, Wisconsin.

Surveyed for: Charles Delaney

Survey address: 3310 Begonia Road

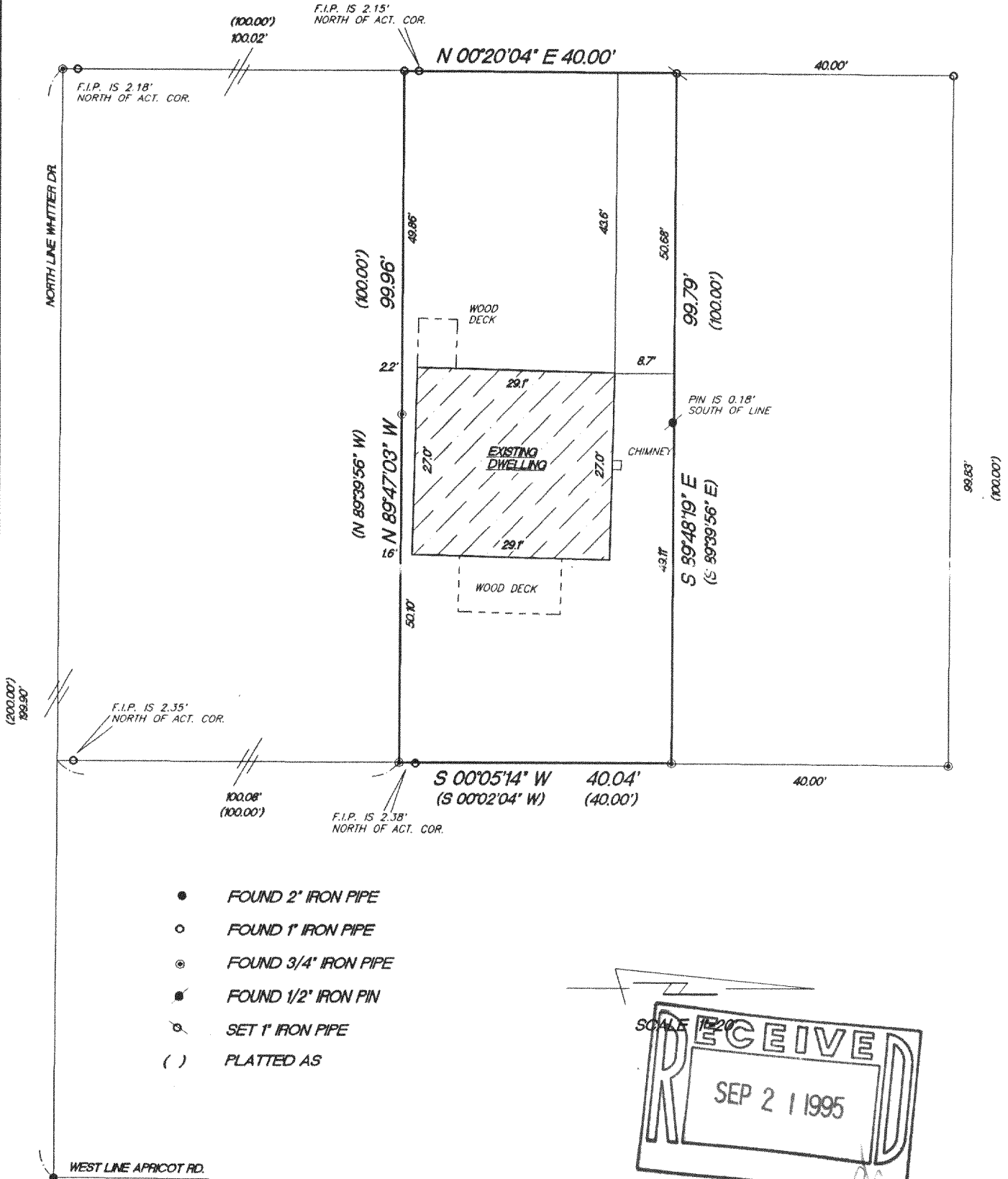
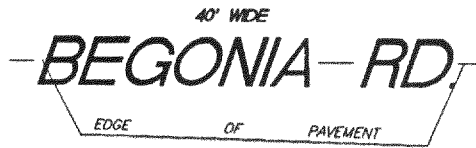

- FOUND 2" IRON PIPE
- FOUND 1" IRON PIPE
- ⊙ FOUND 3/4" IRON PIPE
- ⦿ FOUND 1/2" IRON PIN
- ⦿ SET 1" IRON PIPE
- ( ) PLATTED AS



"I hereby certify that I have surveyed the above described property and that the above map is a true representation thereof and shows the size and location of the property, its exterior boundaries, the location of all visible structures and dimension of all principal buildings thereon, boundary fences, apparent easements, roadways and encroachments if any."

"This survey is made for the use of the present owners of the property, and also those who purchase, mortgage or guarantee the title thereto within one year from date hereof."

**KETTLE MORaine SURVEYING**  
W362 S10227 Lewin Lane  
Eagle Wisconsin 53119  
(414) 594-3484  
fax (414) 594-5904  
Terrance E. Pisarek R.L.S.

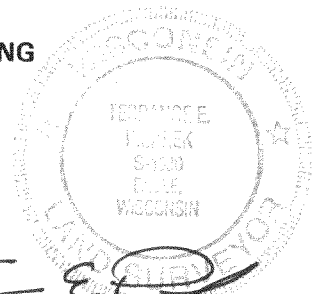

THIS IS NOT AN ORIGINAL SURVEY UNLESS THE SEAL IS RED.

9/19/95

DATE

TEP/DRF

FIELD WORK BY

TEP

DRAWN BY

95153

JOB NUMBER

JWB-2542

217-1348