

165-62

NOTE: ALL ELEVATIONS ARE EXISTING  
 CONTRACTOR MUST SET FINISHED  
 GRADE AT HOUSE

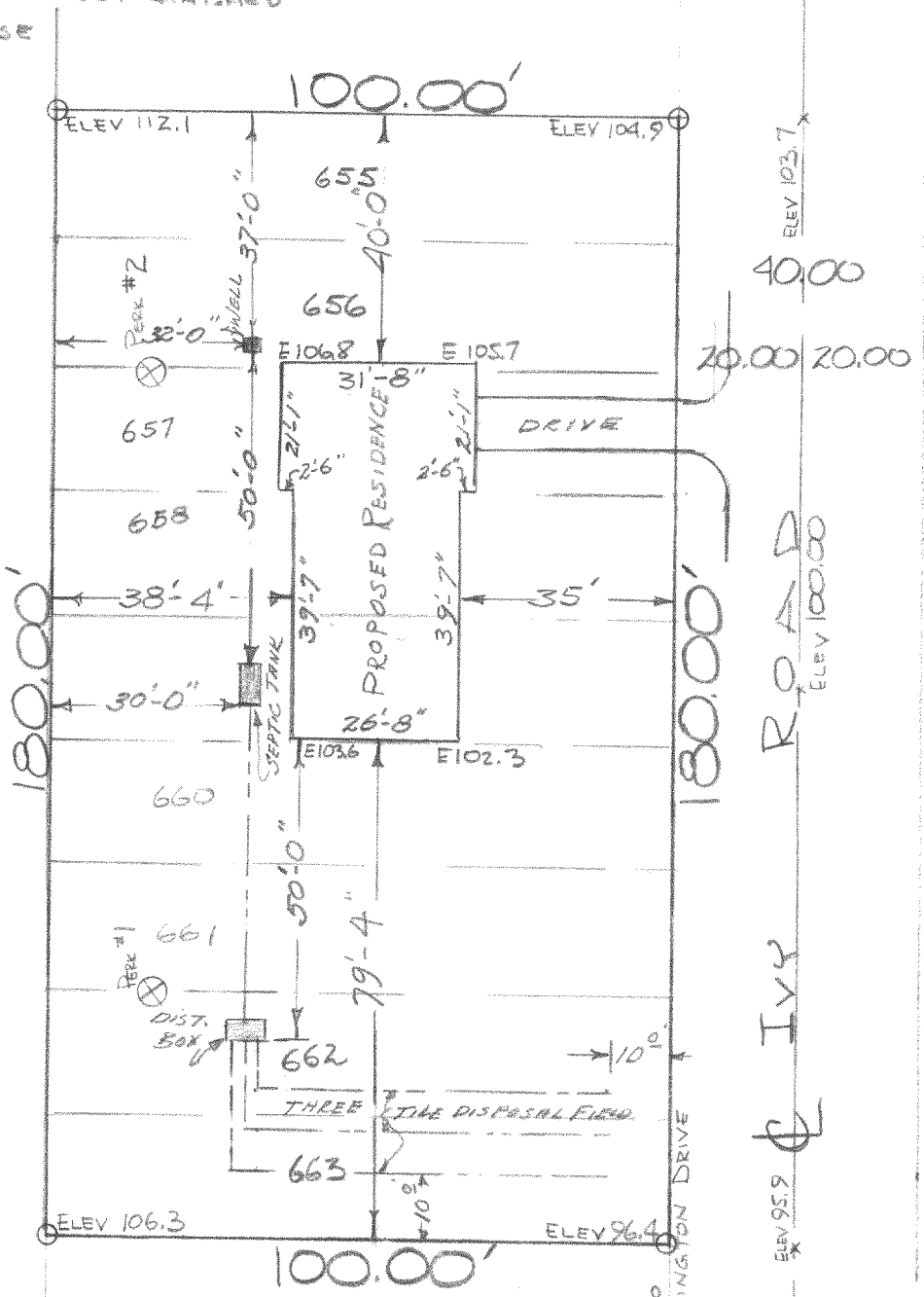
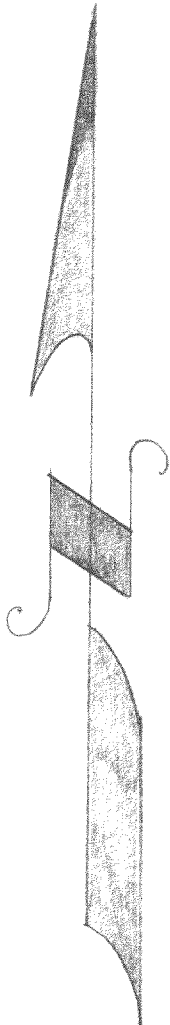

INDICATES IRON PIPE

DESCRIPTION: Lots 655, 656, 657, 658, 659, 660, 661, 662, and 663 of Block 12 Lake Como Beach 3rd Map, located in Section 22, T. 2 N., R. 17 E. Walworth County, Wisconsin.

CERTIFICATE: I, James F. Biagi, surveyor do hereby certify that I have surveyed the property hereon described and that the location of the improvements are on the drawing as they are proposed.

April 28, 1962.

*James F. Biagi*  
 James F. Biagi, PLS 272 BIAGI  
 MILWAUKEE, WIS.  
 WISCONSIN  
 LAND SURVEYOR

JLL B-800, 803

27-1338