

KOLB LAND CONSULTING, INC.
LAND SURVEYING • SUBDIVIDING • LAND PLANNING

929 WILLIAMS STREET

LAKE GENEVA, WISCONSIN 53147

414-248-3697

ORDERED BY: FRANCIS PURTELL
WILLOW BEND LANE
LAKE GENEVA, WI.
53147

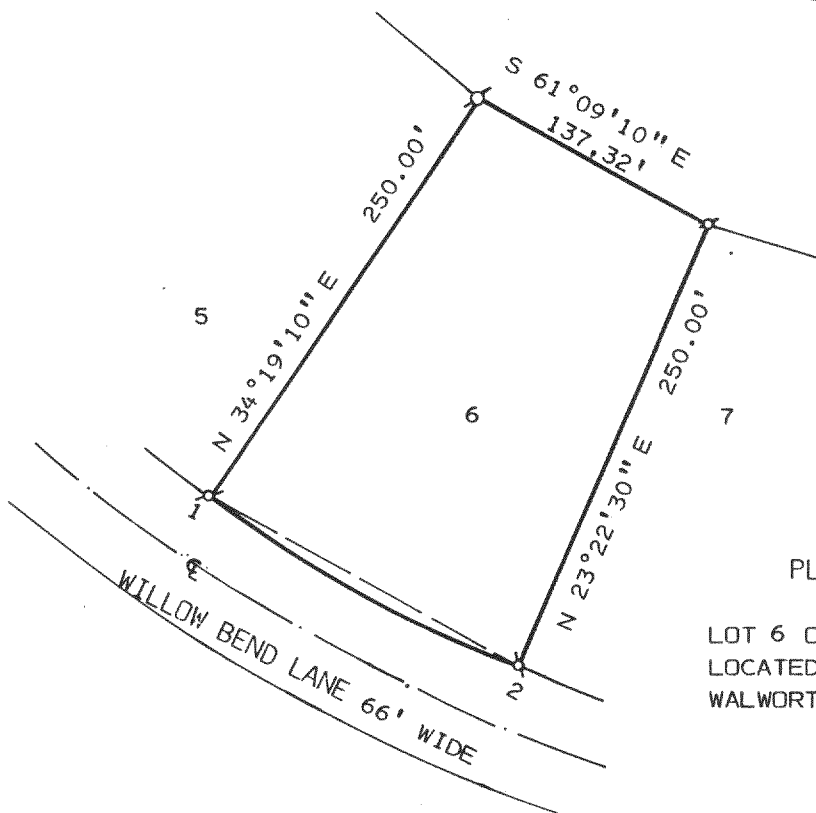

PLAT OF SURVEY OF

LOT 6 OF WILLOW BEND PARK SUBDIVISION
LOCATED IN T2N, R17E, TOWN OF GENEVA,
WALWORTH COUNTY, WISCONSIN.

CURVE NO.	CURVE	DATA	RADIUS
	BEARING	CHORD	
1-2	S 61°09'12" E	185.00'	970.00'

NOTE: BEARINGS ARE TIED TO THE WISCONSIN COORDINATE
SYSTEM AS SHOWN ON THE RECORDED PLAT.

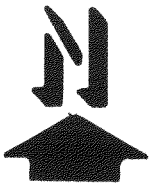

SCALE: 1" = 100'

LEGEND

- Ø - 2" DIA. IRON PIPE FOUND
- ø - IRON PIPE FOUND
- - IRON PIPE SET

I HEREBY CERTIFY THAT I HAVE SURVEYED THE
ABOVE DESCRIBED PROPERTY AND THAT THE ABOVE
MAP IS A TRUE REPRESENTATION THEREOF AND
SHOWS THE SIZE AND LOCATION OF THE PROPERTY,
ITS EXTERIOR BOUNDARIES, THE LOCATION OF ALL
VISIBLE STRUCTURES AND DIMENSIONS OF ALL
PRINCIPAL BUILDINGS THEREON, BOUNDARY FENCES,
APPARENT EASEMENTS, ROADWAYS AND VISIBLE
ENCROACHMENTS, IF ANY, TO THE BEST OF MY
KNOWLEDGE AND BELIEF.

THIS SURVEY IS MADE FOR THE USE OF THE
PRESENT OWNERS OF THE PROPERTY AND ALSO
THOSE WHO PURCHASE, MORTGAGE OR GUARANTEE
THE TITLE THERETO WITHIN ONE (1) YEAR FROM
DATE HEREOF.
SURVEY NOT VALID UNLESS SURVEYOR'S SIGNATURE
IS IN RED.

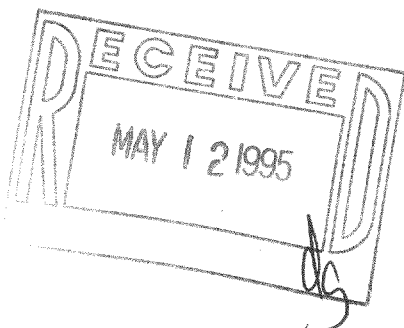

HAROLD H. KOLB

WISCONSIN REGISTERED LAND SURVEYOR, S-187

DATE OCTOBER 13, 1994

REVISED OCTOBER 17, 1994

REVISED

2-17-272

JWSB-6

217-1333