

KOLB LAND CONSULTING, INC.
 LAND SURVEYING • SUBDIVIDING • LAND PLANNING

929 WILLIAMS STREET LAKE GENEVA, WISCONSIN 53147 414-248-3697

ORDERED BY: FRANCIS PURTELL
 WILLOW BEND LANE
 LAKE GENEVA, WI.
 53147

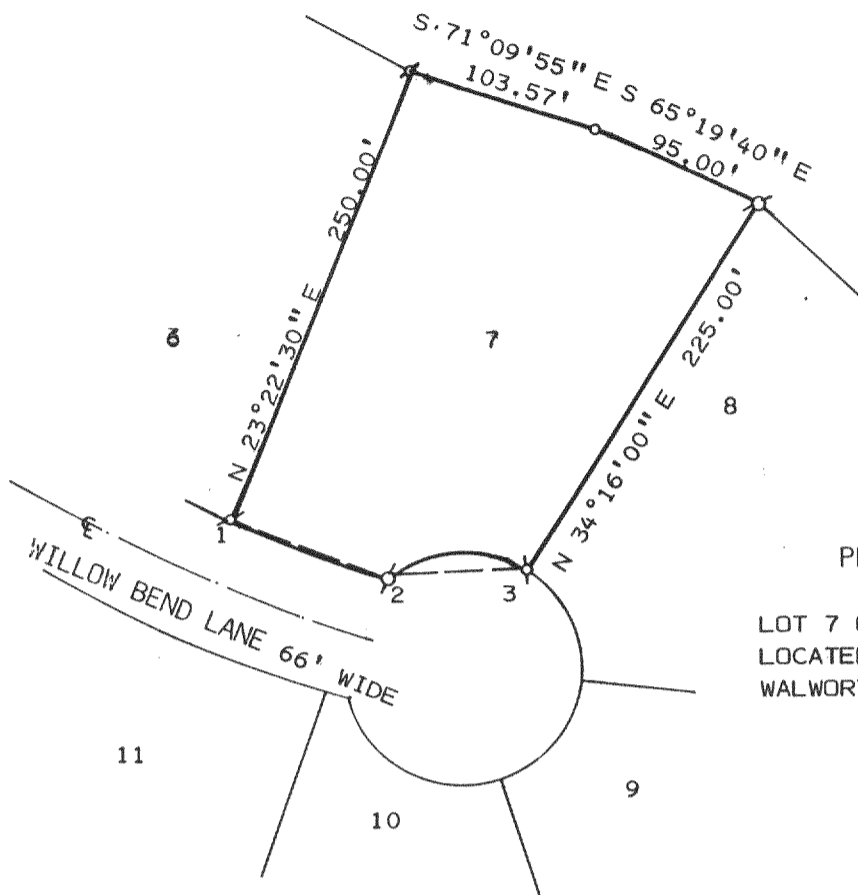

PLAT OF SURVEY OF

LOT 7 OF WILLOW BEND PARK SUBDIVISION
 LOCATED IN T2N, R17E, TOWN OF GENEVA,
 WALWORTH COUNTY, WISCONSIN.

CURVE NO.	CURVE	DATA		RADIUS
		BEARING	CHORD	
1-2	S 69° 19' 41" E	91.47'	970.00'	
2-3	N 87° 48' 05" E	71.32'	60.00'	

NOTE: BEARINGS ARE TIED TO THE WISCONSIN COORDINATE SYSTEM AS SHOWN ON THE RECORDED PLAT.

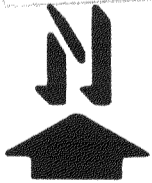
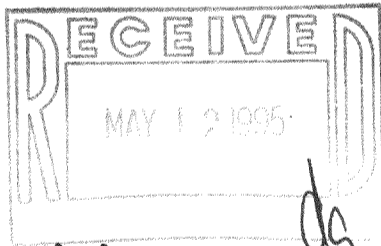

SCALE: 1" = 100'
 LEGEND

- ∅ - 2" DIA. IRON PIPE FOUND
- ∅ - IRON PIPE FOUND
- - IRON PIPE SET

I HEREBY CERTIFY THAT I HAVE SURVEYED THE ABOVE DESCRIBED PROPERTY AND THAT THE ABOVE MAP IS A TRUE REPRESENTATION THEREOF AND SHOWS THE SIZE AND LOCATION OF THE PROPERTY, ITS EXTERIOR BOUNDARIES, THE LOCATION OF ALL VISIBLE STRUCTURES AND DIMENSIONS OF ALL PRINCIPAL BUILDINGS THEREON, BOUNDARY FENCES, APPARENT EASEMENTS, ROADWAYS AND VISIBLE ENCROACHMENTS, IF ANY, TO THE BEST OF MY KNOWLEDGE AND BELIEF.

THIS SURVEY IS MADE FOR THE USE OF THE PRESENT OWNERS OF THE PROPERTY AND ALSO THOSE WHO PURCHASE, MORTGAGE OR GUARANTEE THE TITLE THERETO WITHIN ONE (1) YEAR FROM DATE HEREOF.
 SURVEY NOT VALID UNLESS SURVEYOR'S SIGNATURE IS IN RED.

HAROLD H. KOLB

WISCONSIN REGISTERED LAND SURVEYOR, S-187

DATE OCTOBER 13, 1994

REVISED _____

REVISED _____

2-17-272

JWSB-7

217-1332