

KOLB LAND CONSULTING, INC.
 LAND SURVEYING · SUBDIVIDING · LAND PLANNING

929 WILLIAMS STREET LAKE GENEVA, WISCONSIN 53147 414 248 3697

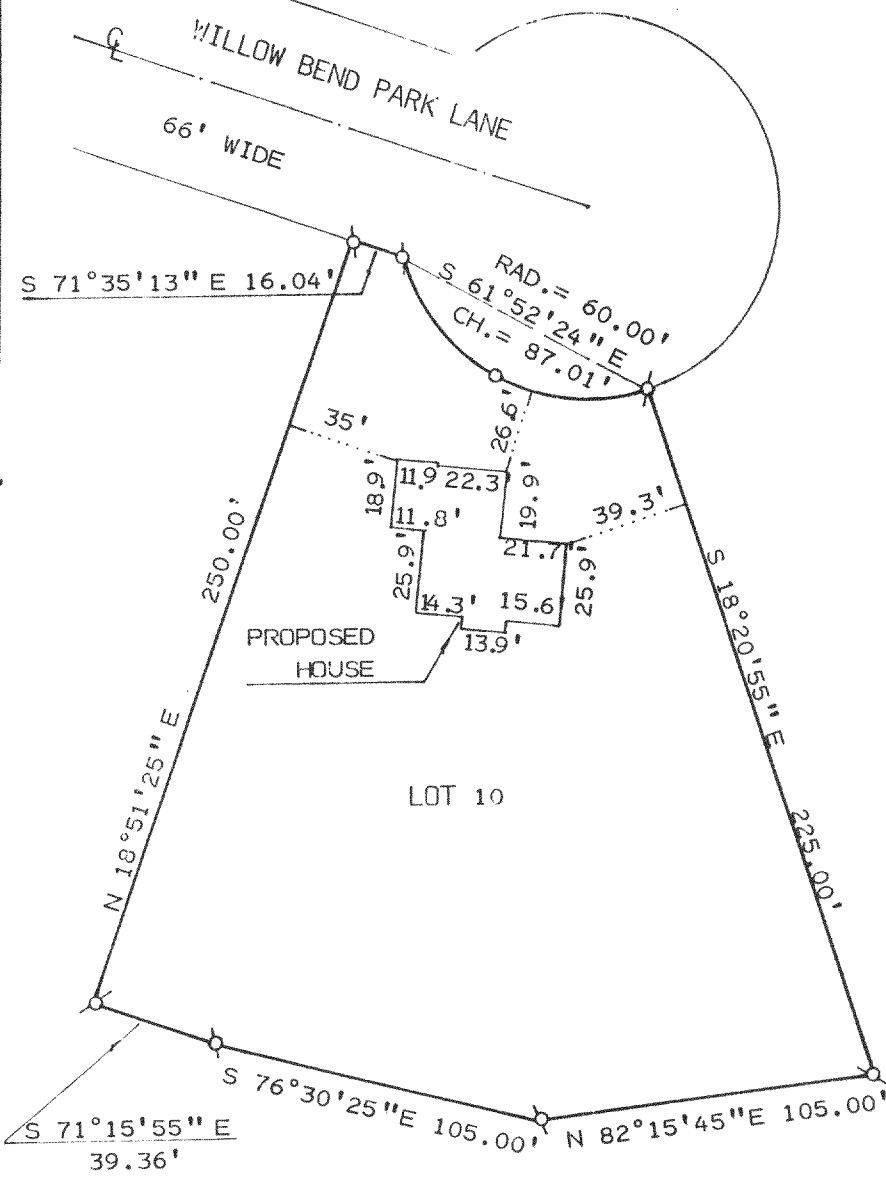

ORDERED BY: DAVE KUCHENBERG
 405 SKY HUE DRIVE
 LAKE GENEVA, WI. 53147

NOTE: BEARINGS ARE TRUE AS SHOWN
 ON WILLOW BEND PARK SUB-
 DIVISION PLAT.

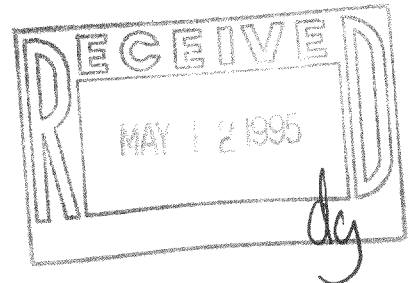

PLAT OF SURVEY OF

LOT 10, WILLOW BEND PARK SUBDIVISION, TOWN OF
 GENEVA, T2N, R17E, WALWORTH COUNTY, WISCONSIN.

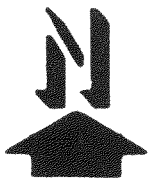

SCALE: 1" = 60'

LEGEND

- ⊗ - IRON PIPE FOUND
- - IRON PIPE SET

I, HAROLD H. KOLB, CERTIFY THAT I HAVE SURVEYED THE ABOVE DESCRIBED PROPERTY AND THAT THE ABOVE PLAT IS A TRUE REPRESENTATION THEREOF AND SHOWS THE SIZE AND LOCATION OF THE PROPERTY, IT'S EXTERIOR BOUNDARIES, THE LOCATION OF ALL VISIBLE STRUCTURES AND DIMENSIONS OF ALL PRINCIPAL BUILDINGS THEREON, BOUNDARY FENCES, APPARENT EASEMENTS, ROADWAYS AND VISIBLE ENCROACHMENTS, IF ANY TO THE BEST OF MY KNOWLEDGE AND BELIEF.

THIS SURVEY IS MADE FOR THE USE OF THE PRESENT OWNERS OF THE PROPERTY, AND ALSO THOSE WHO PURCHASE, MORTGAGE, OR GUARANTEE TITLE THERETO WITHIN ONE (1) YEAR FROM THE DATE HEREOF.

NOTE: THIS SURVEY IS NOT VALID UNLESS SURVEYOR'S SIGNATURE IS IN RED.

HAROLD H. KOLB

WISCONSIN REGISTERED LAND SURVEYOR, S-187

DATE APRIL 5, 1994

REVISED MAY 2, 1994

REVISED _____

JWSB-10

217-1326 2-17-308