

KOLB LAND CONSULTING, INC.
LAND SURVEYING · SUBDIVIDING · LAND PLANNING

929 WILLIAMS STREET LAKE GENEVA, WISCONSIN 53147 414-248-3697

LINCOLN DRIVE
50' WIDE

LARCH ROAD 40' WIDE

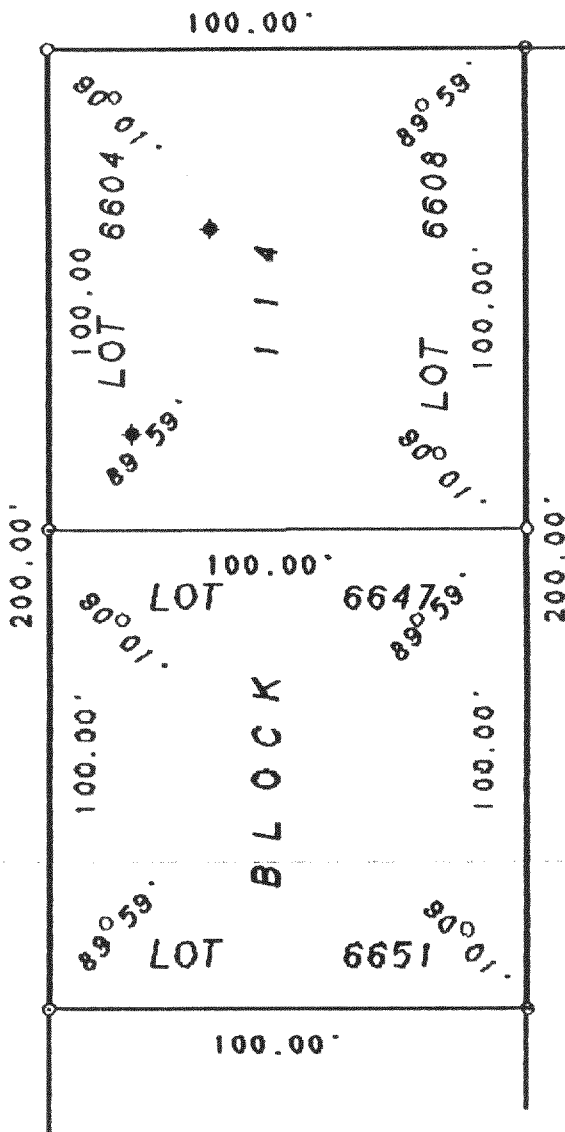

PLAT OF SURVEY OF

LOTS 6604-6608 AND LOTS 6647-
51, BLOCK 114, LAKE COMO BEACH,
TOWN OF GENEVA, WALWORTH
COUNTY, WISCONSIN.

ORDERED BY: DAN SOJKA

W3922 LINCOLN DR.

LAKE GENEVA WI 53147

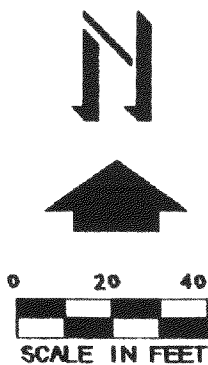
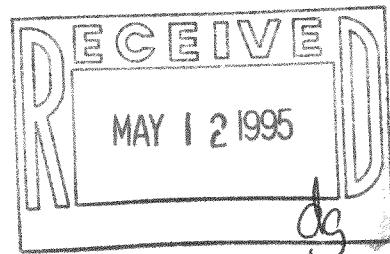

LEGEND

- 1"X24" IRON PIPE SET
- SOIL BORING

I HEREBY CERTIFY THAT I HAVE SURVEYED THE ABOVE
DESCRIBED PROPERTY AND THAT THE ABOVE MAP IS A
TRUE REPRESENTATION THEREOF AND SHOWS THE SIZE
AND LOCATION OF THE PROPERTY, ITS EXTERIOR
BOUNDARIES, THE LOCATION OF ALL VISIBLE STRUCTURES
AND THE DIMENSIONS OF ALL PRINCIPAL BUILDINGS
THEREON, BOUNDARY FENCES, APPARENT EASEMENTS,
ROADWAYS AND VISIBLE ENCROACHMENTS, IF ANY, TO THE
BEST OF MY KNOWLEDGE AND BELIEF.

THIS SURVEY IS MADE FOR THE USE OF THE PRESENT
OWNERS OF THE PROPERTY, AND ALSO THOSE WHO PURCHASE,
MORTGAGE, OR GUARANTEE THE TITLE THERETO WITHIN
ONE (1) YEAR FROM DATE HEREON.

THIS SURVEY IS NOT VALID UNLESS THE SURVEYOR'S
SIGNATURE IS IN RED.

HAROLD H. KOLB

WISCONSIN REGISTERED LAND SURVEYOR, S-187

DATE: NOVEMBER 10, 1994

REVISE: _____

JLCB-1380

217-1319 2-17\LCB-1380