

UNIT 20-24 IN GENEVA NATIONAL CONDOMINIUM NO. 20, BEING A CONDOMINIUM CREATED UNDER THE CONDOMINIUM OWNERSHIP ACT OF THE STATE OF WISCONSIN BY A "DECLARATION OF CONDOMINIUM FOR GENEVA NATIONAL CONDOMINIUM NO. 20, DATED THE 22ND OF MAY, 1990 AND RECORDED THE 31ST DAY OF MAY, 1990 IN THE OFFICE OF THE REGISTER OF DEEDS FOR WALWORTH COUNTY, WISCONSIN IN VOL. 488 OF RECORDS PAGES 414 THROUGH 463 AS DOCUMENT NO. 194897 AND BY A CONDOMINIUM PLAT THEREFOR.

SCALE 1" = 30' o = 1/2 " IRON ROD FOUND.

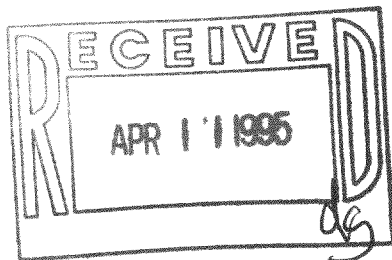

This survey is made for the exclusive use of the present owners of the property, and also those who purchase, mortgage, or guarantee the title thereto, within one year from date hereof.

Dated at Burlington, this 6th day,
of JANUARY, 1995

John F. Degen
John F. Degen, Land Surveyor S 242
589 N. Pine St. Burlington, WI 5310

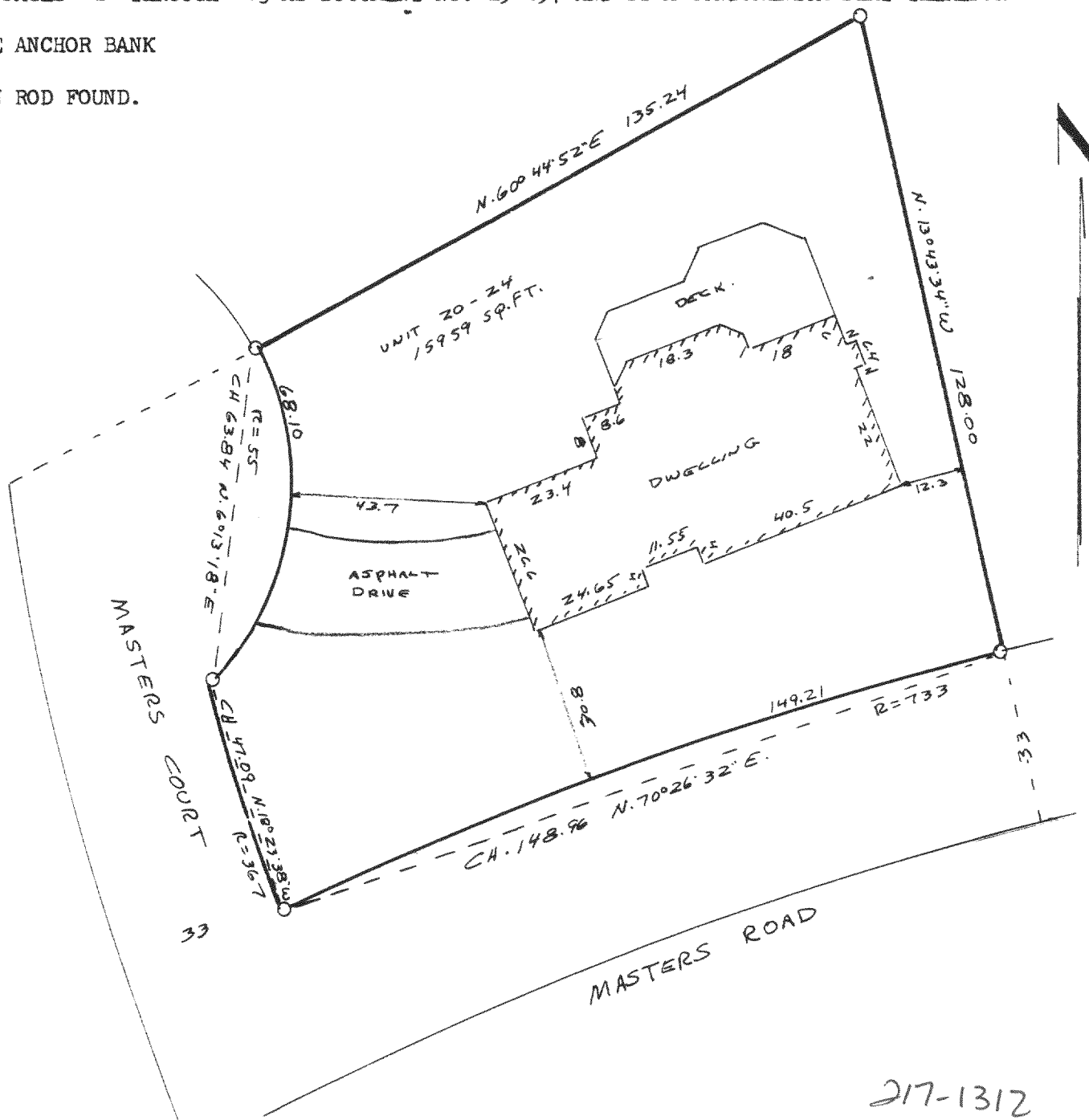

JGN - 2000024

217-1312

16-C-5 #14