

PLAT OF SURVEY

-OF-

LOT NUMBERS 6123, 6124, 6086, 6087, 6088, 6089, 6090, 6091, 6092, 6093, 6094 and 6095, LAKE COMO BEACH, Town of Geneva, Walworth County, Wisconsin, together with the right, title and interest of the party of the first part, if any, in and to that portion of the road or roads immediately adjoining the said premises as designated and delineated on the map entitled "Map of Lake Como Beach, Walworth County, Wisconsin," and recorded in the office of the Register of Deeds in and for the County of Walworth and State of Wisconsin, on the 1st day of May, 1926.

Survey For: Janie G. Larson

Owner: Jacqueline J. Lickeman

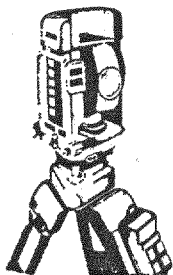
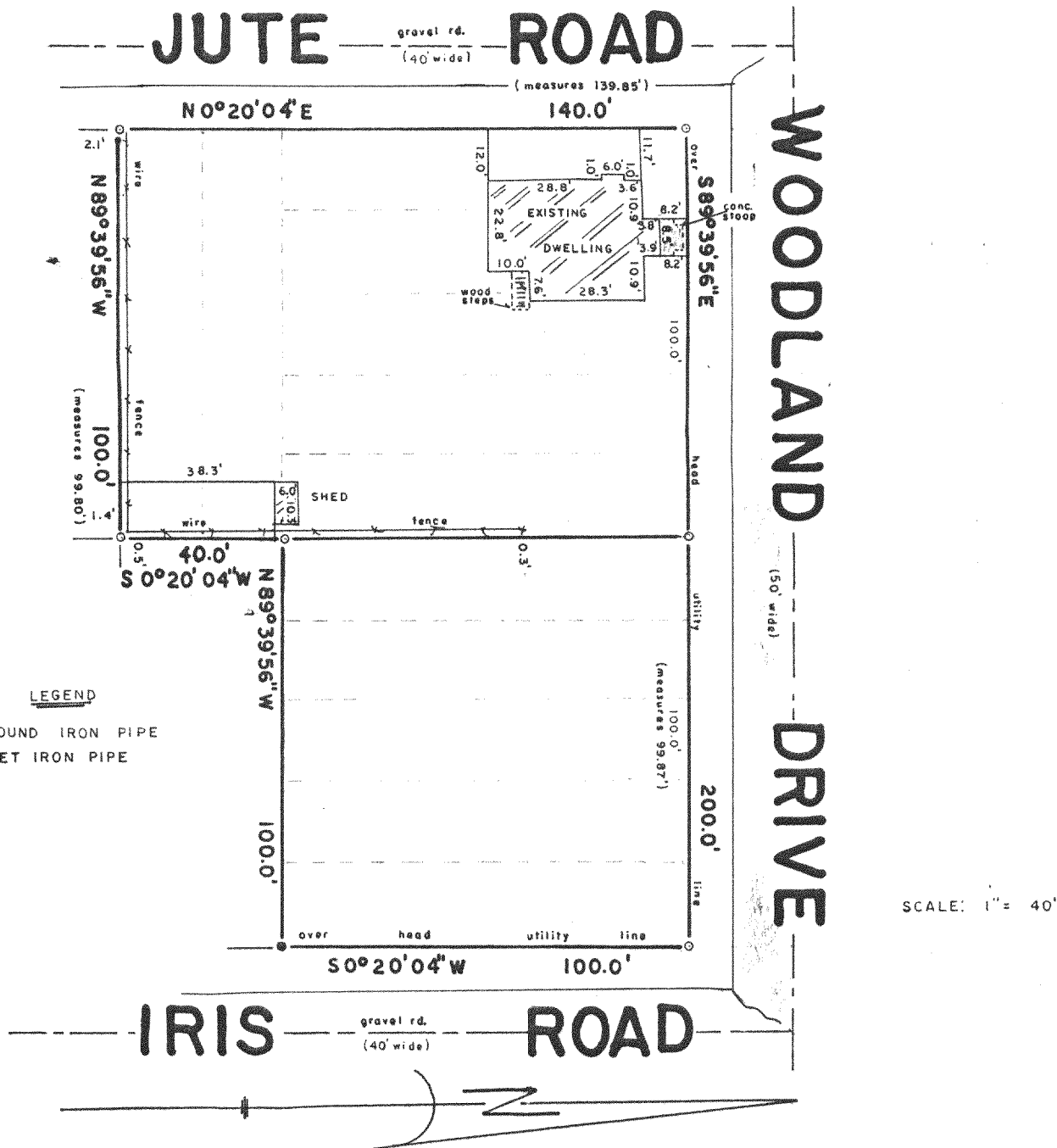

B.W. SURVEYING

Land Surveys
Mapping And Planning
425 Milwaukee Avenue
Burlington, WI 53105
(414) 767-0225

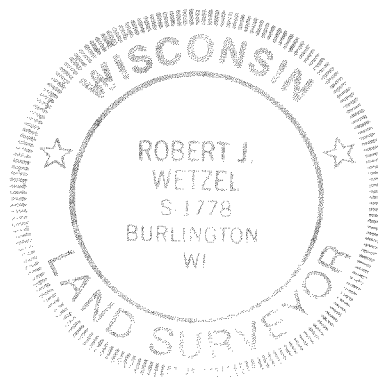
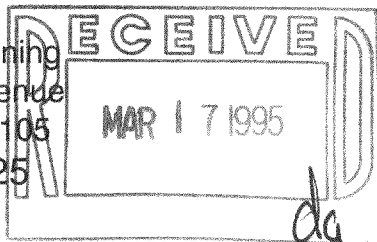

THIS IS NOT AN ORIGINAL PRINT
UNLESS THIS SEAL IS RED

Robert J. Wetzel
ROBERT J. WETZEL
REGISTERED LAND SURVEYOR - 1778

"I hereby certify that I have surveyed the above described property and that the above map is a true representation thereof and shows the size and location of the property, its exterior boundaries, the location of all visible structures and dimensions of all principal buildings thereon, boundary fences, apparent easements, roadways and encroachments, if any."

"This survey is made for the use of the present owners of the property, and those who purchase, mortgage, or guarantee the title thereto within one year from the date hereof."

11/3/94
DATE

1877
JOB NUMBER

217-1310