

DUNHAM SURVEYING, S.C.
SURVEYING & SUBDIVIDING
DELAVER, WISCONSIN 53115

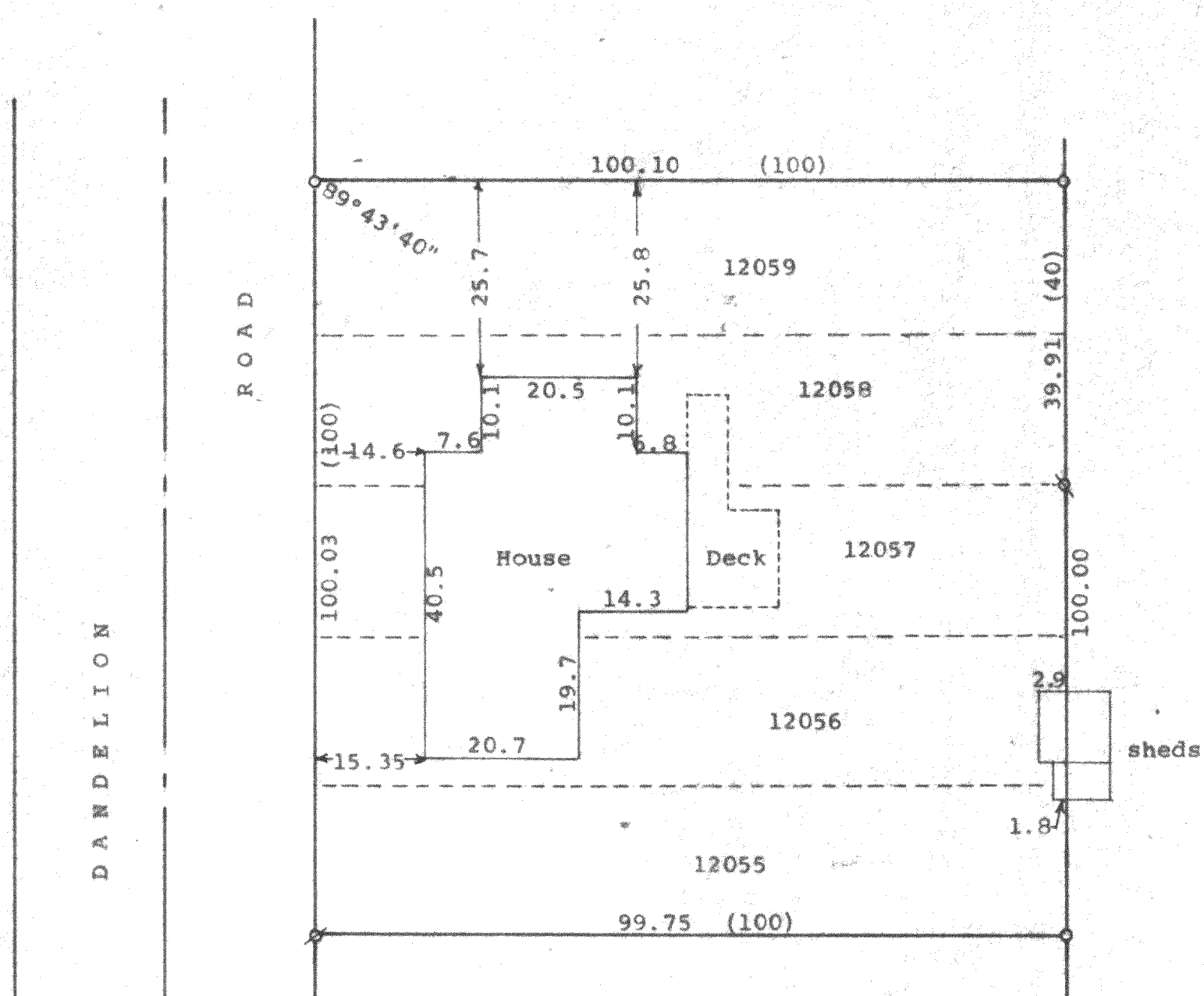

Scale - 1" = 20'
 o = 1" Iron Pipe Found
 x = 1/2" Iron Pipe Found
 ø = 1/2" Iron Pipe Found 1' below ground
 (0.00) = recorded distance
 Survey ordered by: Keefe Real Estate, Inc.
 704 West Main Street
 Lake Geneva, WI 53147

STATE OF WISCONSIN) ss
 COUNTY OF WALWORTH)
 I, George T. Dunham, Surveyor, certify that I have surveyed the property described as follows:
 Lots 12055 to 12059 inclusive in Block 215 of Lake Como Beach,
 A subdivision located in the Town of Geneva, T 2 N, R 17 E,
 Walworth County, Wisconsin
 and that the plat shown hereon is a correct representation thereof and shows the size and location of the property, its exterior boundaries, the location of all visible structures and dimensions of all principal buildings thereon, boundary fences, apparent easements, roadways and visible encroachments, if any, and that I have surveyed the property hereon described, according to the official records, to the best of my knowledge and belief.
 December 13, 1994

George T. Dunham
 George T. Dunham, Surveyor

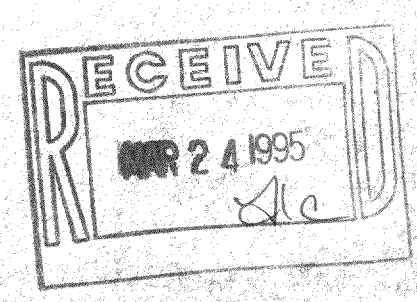
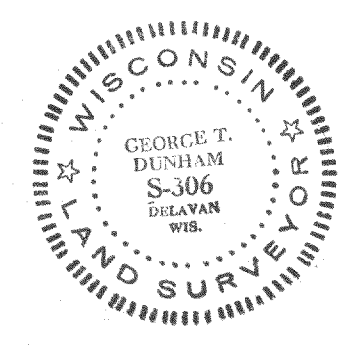

JLCB-2623

217-1348