

DUNHAM SURVEYING, S.C.  
SURVEYING & SUBDIVIDING  
DELAVER, WISCONSIN 53115

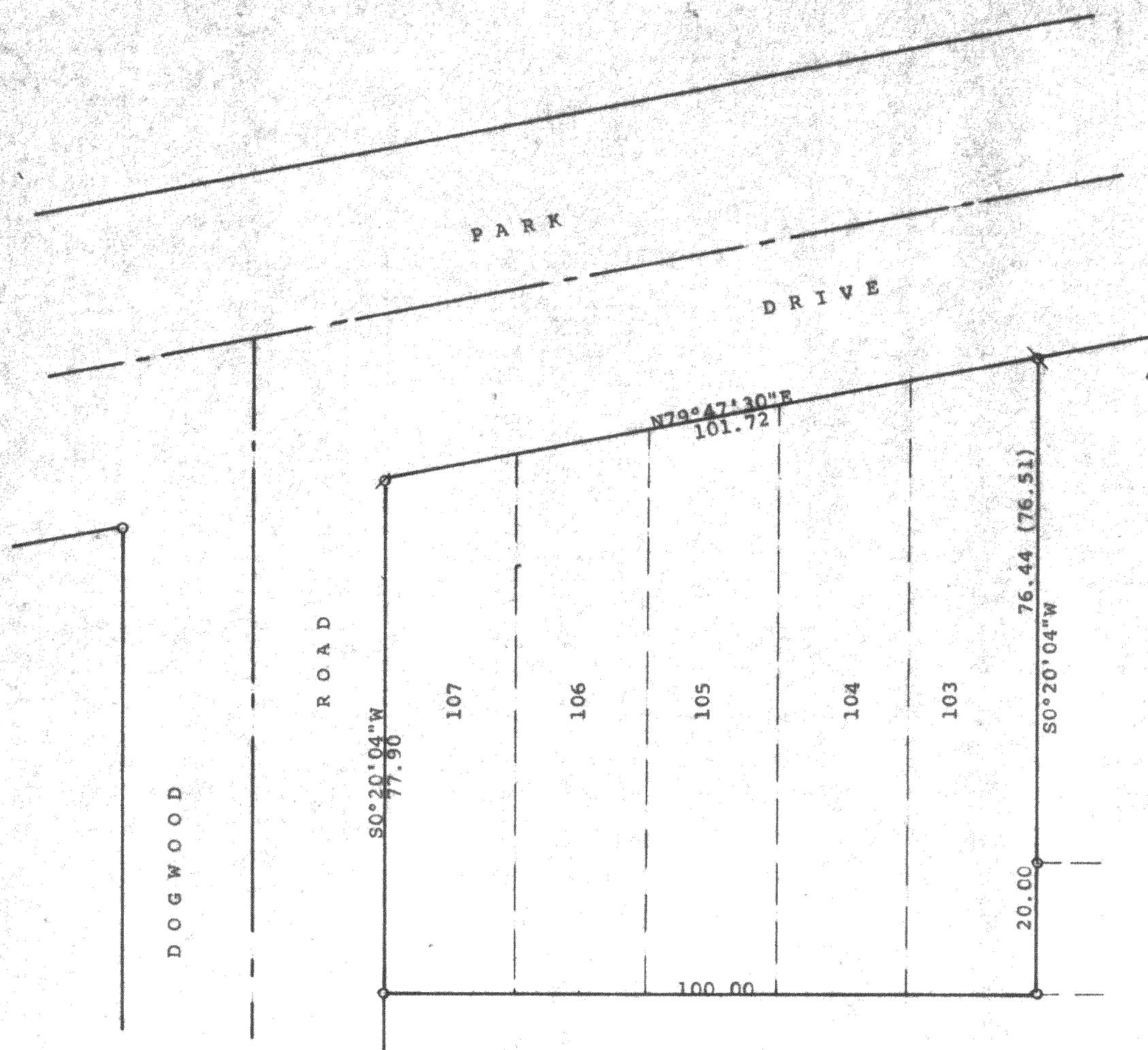

N

Scale - 1" = 20'  
 O = 1 1/4" Iron Pipe Found  
 X = 3/4" Iron Pipe Found  
 Ø = 1/2" Iron Pipe Found  
 (0.00) = recorded distance  
 Survey ordered by: Lake Geneva Properties  
 816 Williams Street  
 Lake Geneva, WI 53147  
 Bearings shown are those on the recorded plat  
 of this subdivision

STATE OF WISCONSIN)  
 COUNTY OF WALWORTH) SS

I, George T. Dunham, Surveyor, certify that I have surveyed the  
 property described as follows:

Lots 103 to 107 inclusive in Block 4, Lake Como Beach, a subdivision  
 located in the Town of Geneva, Walworth County, Wisconsin  
 and that the plat shown hereon is a correct representation thereof and shows  
 the size and location of the property, its exterior boundaries, the location  
 of all visible structures and dimensions of all principal buildings thereon,  
 boundary fences, apparent easements, roadways and visible encroachments, if  
 any, and that I have surveyed the property hereon described, according to the  
 official records, to the best of my knowledge and belief.  
 May 24, 1994

*George T. Dunham*  
 George T. Dunham, Surveyor

