

WALWORTH COUNTY SURVEYING & MAPPING

727 HENRY STREET
LAKE GENEVA, WISCONSIN
414-248-0505

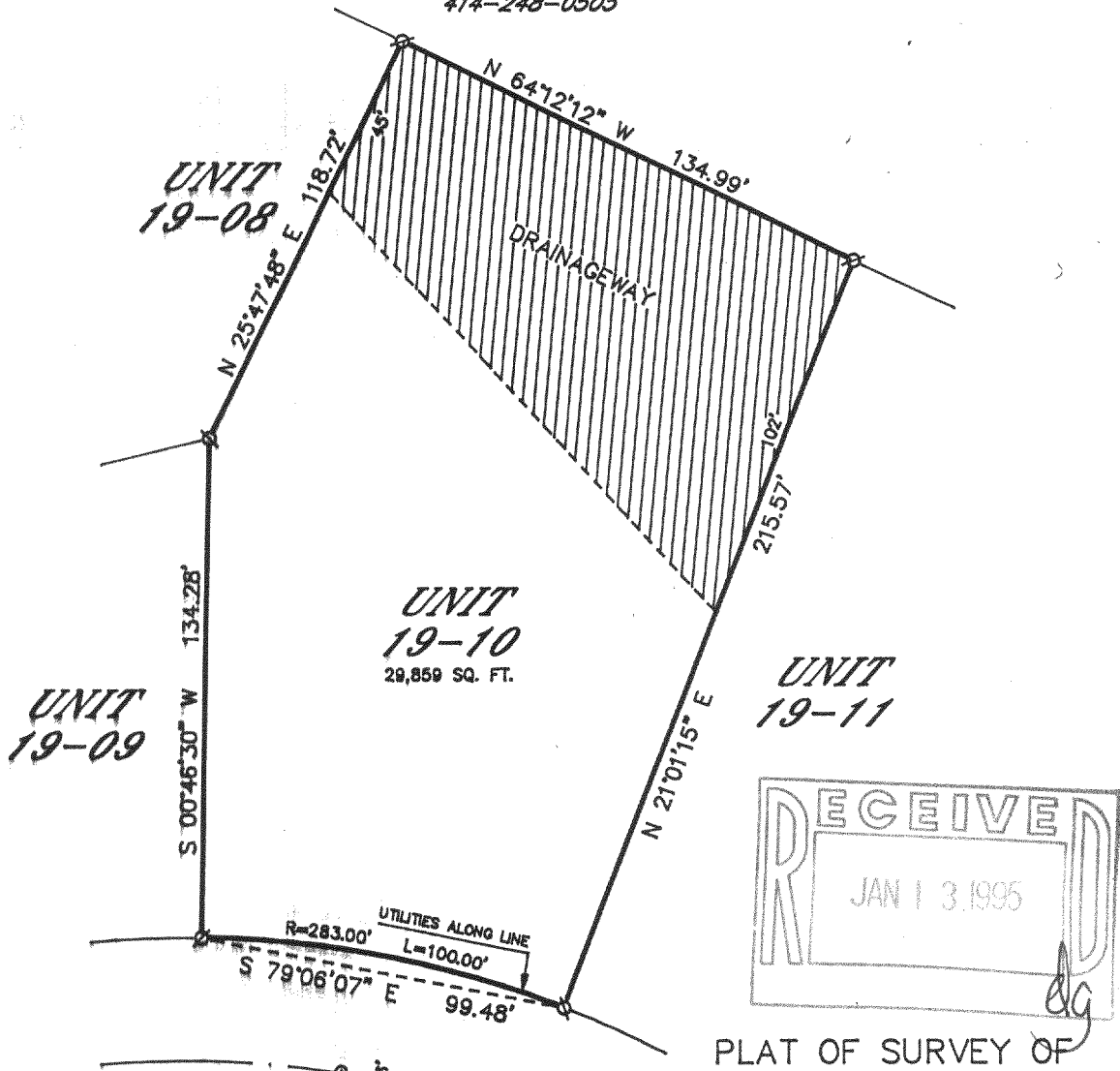

PLAT OF SURVEY OF

UNIT 19-10 IN GENEVA NATIONAL CONDOMINIUM NO. 19, BEING A CONDOMINIUM CREATED UNDER THE CONDOMINIUM OWNERSHIP ACT OF THE STATE OF WISCONSIN BY A "DECLARATION OF CONDOMINIUM FOR GENEVA NATIONAL CONDOMINIUM NO. 19, DATED THE 22ND DAY OF MAY, 1990 AND RECORDED THE 31ST DAY OF MAY, 1990 IN THE OFFICE OF THE REGISTER OF DEEDS FOR WALWORTH COUNTY, WISCONSIN IN VOL. 488 OF RECORDS AT PAGES 300-347, AS DOCUMENT NO. 194854 AND BY A CONDOMINIUM PLAT THEREOF.

ORDERED BY: FAGEL & HABER
ATTORNEYS AND COUNSELORS AT LAW
140 SOUTH DEARBORN STREET, 14TH FLOOR
CHICAGO, ILLINOIS 60603

I HEREBY CERTIFY THAT I HAVE SURVEYED THE ABOVE DESCRIBED PROPERTY AND THAT THE ABOVE MAP IS A TRUE REPRESENTATION THEREOF AND SHOWS THE SIZE AND LOCATION OF THE PROPERTY, ITS EXTERIOR BOUNDARIES, THE LOCATION OF ALL VISIBLE STRUCTURES AND DIMENSIONS OF ALL PRINCIPAL BUILDINGS THEREON, BOUNDARY FENCES, APPARENT EASEMENTS, ROADWAYS AND VISIBLE ENCROACHMENTS, IF ANY, TO THE BEST OF MY KNOWLEDGE AND BELIEF. I ALSO CERTIFY THAT THIS LAND IS NOT LOCATED WITHIN A FLOODPLAIN.

THIS SURVEY IS CERTIFIED TO SECURITY TITLE COMPANY AND ANCHOR SAVINGS AND LOAN ASSOCIATION.

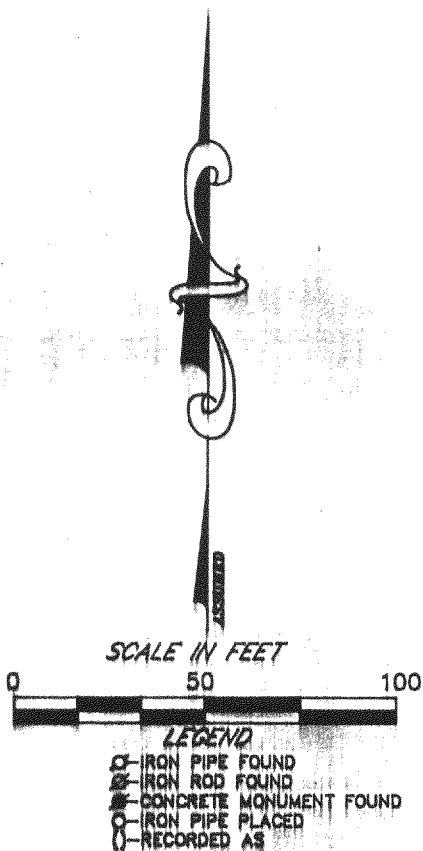

Robert M. Baerenwald
ROBERT M. BAERENWALD
WISCONSIN REGISTERED LAND SURVEYOR, S-1508

DATE *June 2, 1994* JOB NO. 4264

NOTE: THIS IS NOT A CERTIFIED COPY UNLESS SEALED.

JCN-19-10

217-1296