

WALWORTH COUNTY  
SURVEYING & MAPPING  
727 HENRY STREET  
LAKE GENEVA, WISCONSIN  
414-248-0505

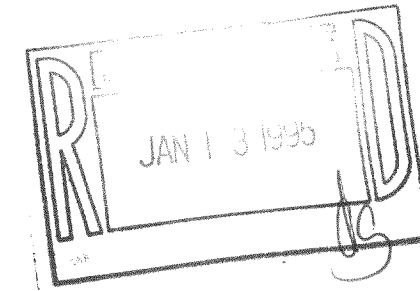

PLAT OF SURVEY OF

LOTS 12073-12082, BLOCK 216 OF LAKE  
COMO BEACH SUBDIVISION, LOCATED IN  
T 2 N, R 17 E, WALWORTH COUNTY,  
WISCONSIN.

ORDERED BY: JOHN WEEDE  
N3164 EVERGREEN ROAD  
LAKE GENEVA, WISCONSIN  
53147

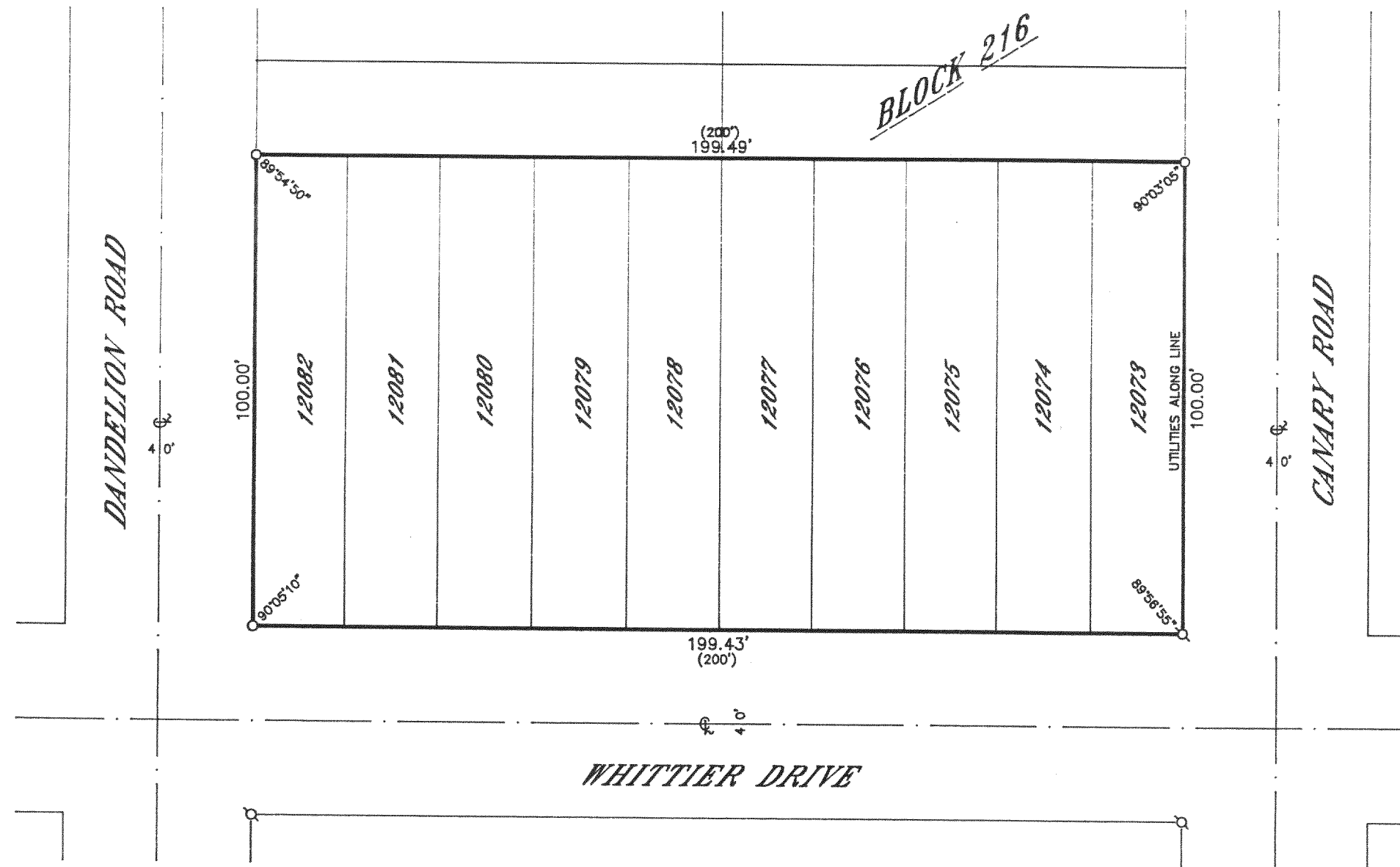

WHITTIER DRIVE

GRAPHIC SCALE



( IN FEET )  
1 inch = 30 ft.

⊙—IRON PIPE FOUND  
⊘—IRON ROD FOUND  
■—CONCRETE MONUMENT FOUND  
○—IRON PIPE PLACED  
( )—RECORDED AS

I HEREBY CERTIFY THAT I HAVE SURVEYED THE ABOVE DESCRIBED  
PROPERTY AND THAT THE ABOVE MAP IS A TRUE REPRESENTATION  
THEREOF AND SHOWS THE SIZE AND LOCATION OF THE PROPERTY,  
ITS EXTERIOR BOUNDARIES, THE LOCATION OF ALL VISIBLE STRUCTURES  
AND DIMENSIONS OF ALL PRINCIPAL BUILDINGS THEREON, BOUNDARY  
FENCES, APPARENT EASEMENTS, ROADWAYS AND VISIBLE ENCROACH-  
MENTS, IF ANY, TO THE BEST OF MY KNOWLEDGE AND BELIEF.

THIS SURVEY IS MADE FOR THE USE OF THE PRESENT OWNERS OF  
THE PROPERTY AND ALSO THOSE WHO PURCHASE, MORTGAGE OR  
QUARANTEE THE TITLE THERETO WITHIN ONE (1) YEAR FROM DATE  
HEREOF.

*Robert M. Baerenwald*  
ROBERT M. BAERENWALD  
WISCONSIN REGISTERED LAND SURVEYOR, S-1508

*Oct. 6, 1994*  
DATE JOB NO. 4401

NOTE: THIS IS NOT A CERTIFIED COPY UNLESS SEALED.

JLCB-02628

217-1280