

# PLAT OF SURVEY

OF

PART OF LOT 7 WILDWOOD, LOCATED IN THE NORTH 1/2  
OF SECTION 34, TOWNSHIP 2 NORTH, RANGE 17 EAST,  
WALKWORTH COUNTY, WISCONSIN

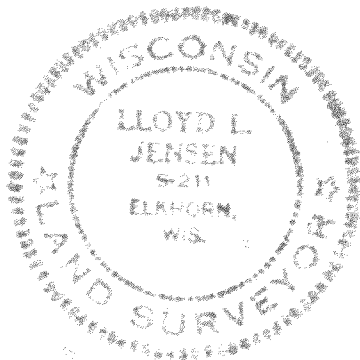
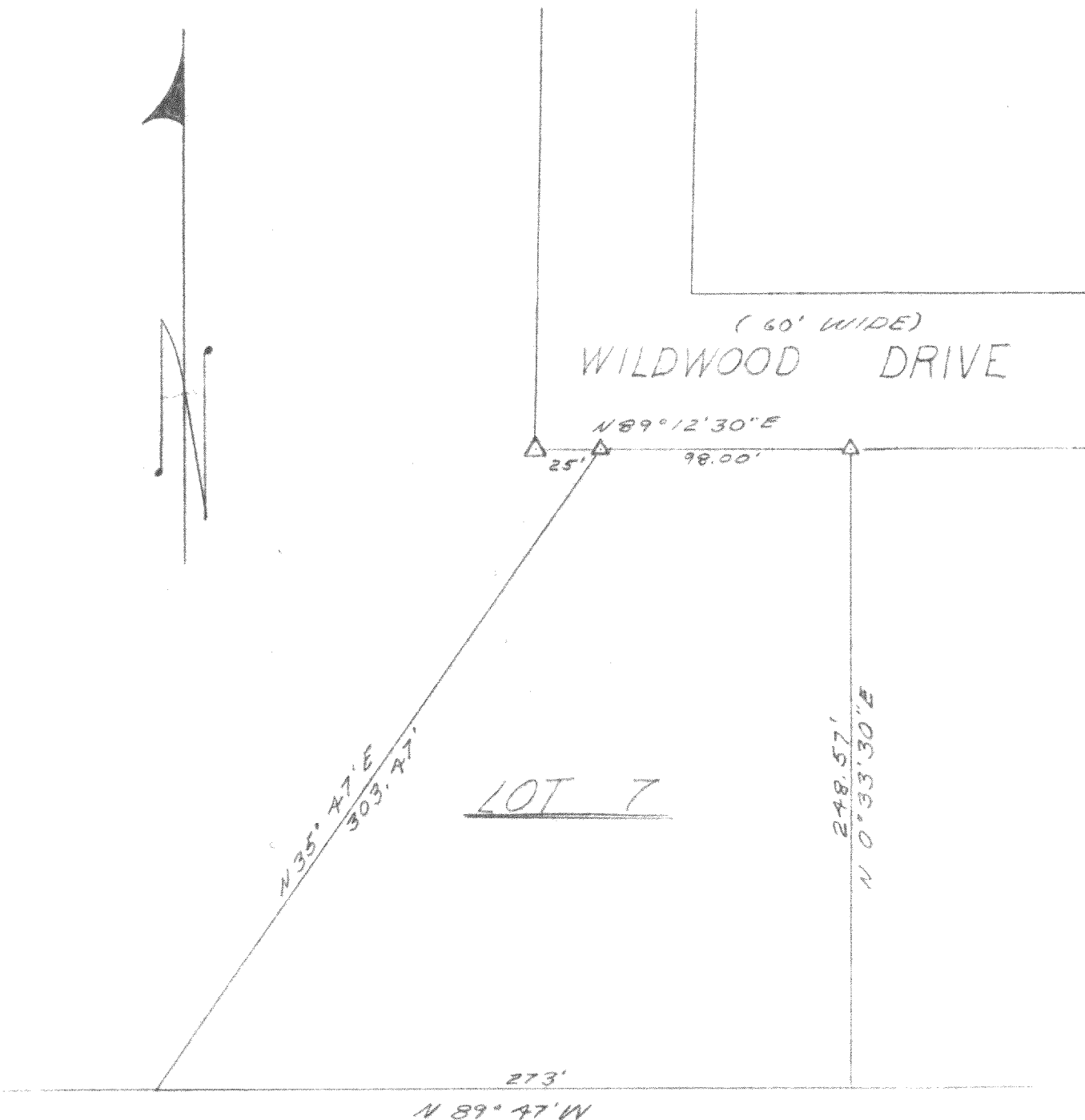

SURVEY AND PLAT BY

**JENSEN & JOHNSON, INC.**  
CIVIL ENGINEERS AND SURVEYORS

Elkhorn, Wisconsin

## LEGEND

- — Iron Pipe
- — Concrete Monument

Scale 1" = 60'

- △ — FOUND 1/8" DIA. IRON ROD
- △ — FOUND 1/4" DIA. IRON ROD

Date MAY 1971

*Lloyd L. Jensen*  
LLOYD L. JENSEN,

Wisconsin Registered Land Surveyor, No. S-211

JWS-7 part of

217-128.1