

KOLB LAND CONSULTING, INC.
LAND SURVEYING • SUBDIVIDING • LAND PLANNING

929 WILLIAMS STREET

LAKE GENEVA, WISCONSIN 53147

414 240 3697

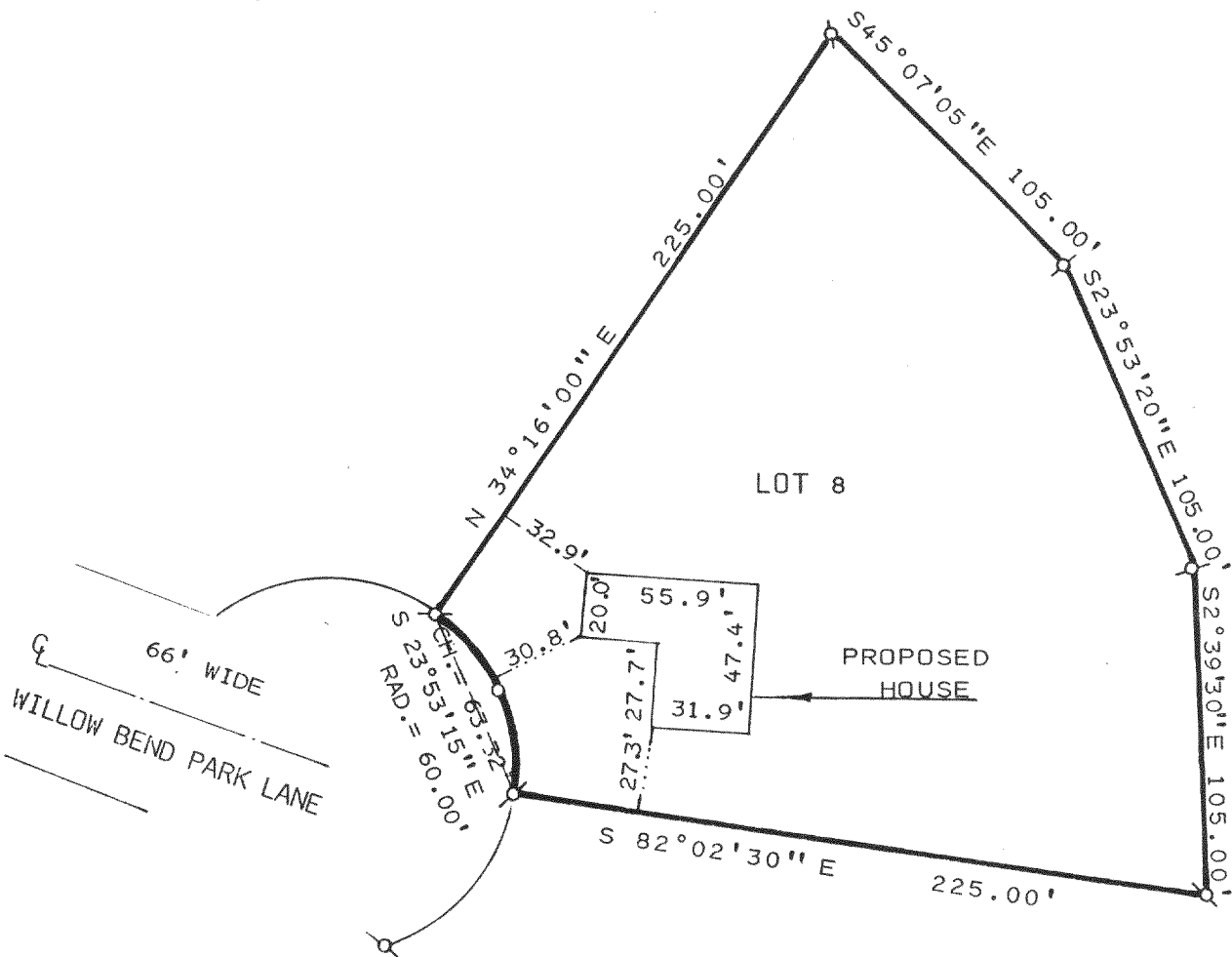

PLAT OF SURVEY OF

LOT 8, WILLOW BEND PARK SUBDIVISION, TOWN
OF GENEVA, T2N, R17E, WALWORTH COUNTY,
WISCONSIN.

ORDERED BY; KEITH & SHARON NISSON
440 SUE ANN DRIVE
LAKE GENEVA, WI. 53147

NOTE: BEARINGS ARE TRUE AS SHOWN ON
WILLOW BEND PARK SUBDIVISION PLAT.

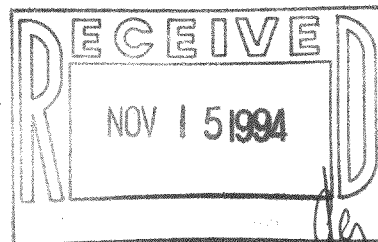

SCALE: 1" = 60'

LEGEND

- ⊙ - IRON PIPE FOUND
○ - IRON PIPE SET

I HAROLD H. KOLB, DO HEREBY CERTIFY
THAT I HAVE SURVEYED THE PROPERTY
HEREON DESCRIBED ACCORDING TO THE
OFFICIAL RECORDS, AND THAT THE PLAT
HEREON IS A CORRECT REPRESENTATION
OF THE LOT LINES TO THE BEST OF MY
KNOWLEDGE AND BELIEF. SURVEY NOT VALID
UNLESS SURVEYOR'S SIGNATURE IS IN RED.

HAROLD H. KOLB

WISCONSIN REGISTERED LAND SURVEYOR, S- 187

DATE APRIL 5, 1994

REVISED

REVISED