

KOLB LAND CONSULTING, INC.
 LAND SURVEYING · SUBDIVIDING · LAND PLANNING

929 WILLIAMS STREET LAKE GENEVA, WISCONSIN 53147 414 248 3697

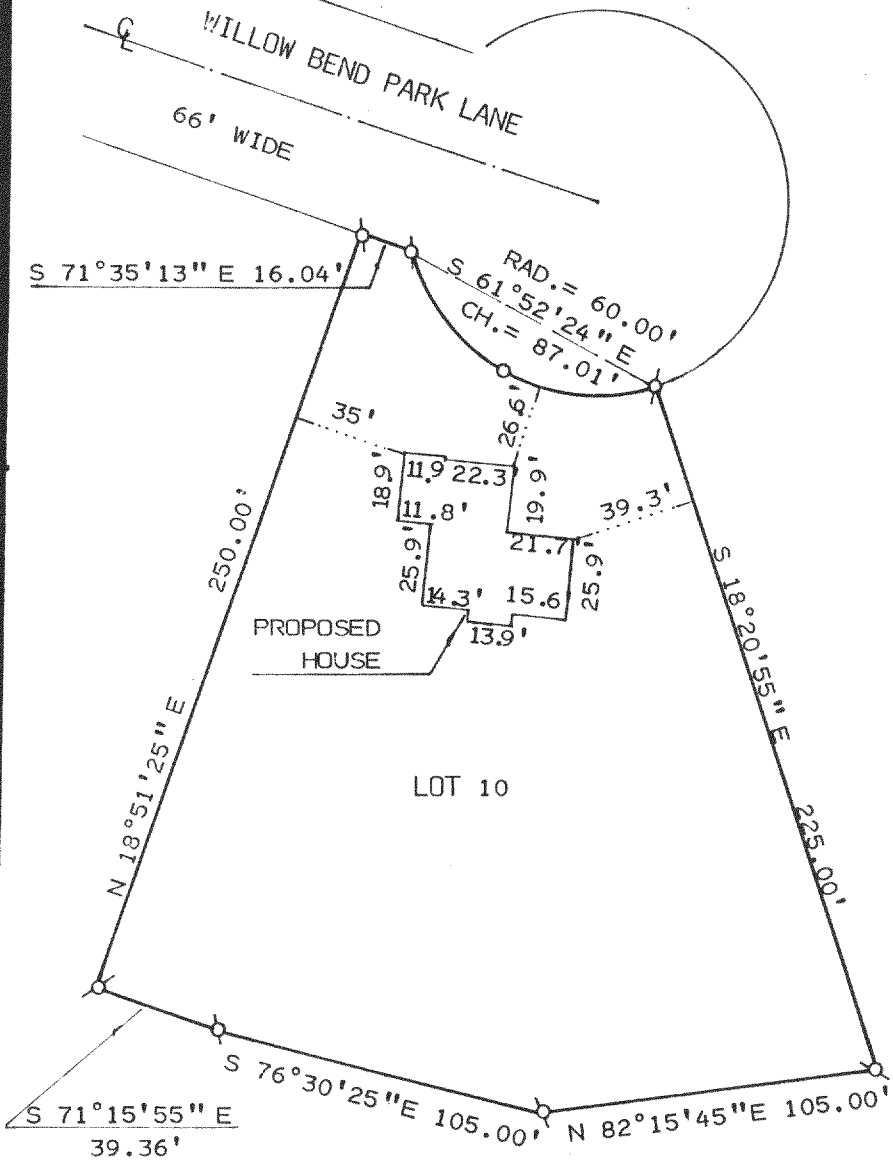

ORDERED BY: DAVE KUCHENBERG
 405 SKY HUE DRIVE
 LAKE GENEVA, WI. 53147

NOTE: BEARINGS ARE TRUE AS SHOWN
 ON WILLOW BEND PARK SUB-
 DIVISION PLAT.

PLAT OF SURVEY OF

LOT 10, WILLOW BEND PARK SUBDIVISION, TOWN OF
 GENEVA, T2N, R17E, WALWORTH COUNTY, WISCONSIN.

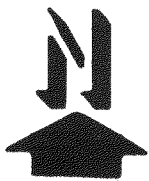
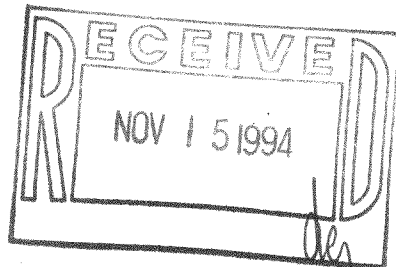

SCALE: 1" = 60'

LEGEND

- ⊗ - IRON PIPE FOUND
- - IRON PIPE SET

I HAROLD H. KOLB, DO HEREBY CERTIFY
 THAT I HAVE SURVEYED THE PROPERTY
 HEREON DESCRIBED ACCORDING TO THE
 OFFICIAL RECORDS, AND THAT THE PLAT
 HEREON IS A CORRECT REPRESENTATION
 OF THE LOT LINES TO THE BEST OF MY
 KNOWLEDGE AND BELIEF. SURVEY NOT VALID
 UNLESS SURVEYOR'S SIGNATURE IS IN RED.

 HAROLD H. KOLB
 WISCONSIN REGISTERED LAND SURVEYOR, S-187
 DATE APRIL 5, 1994
 REVISED _____
 REVISED _____