

# KOLB LAND CONSULTING, INC.

LAND SURVEYING • SUBDIVIDING • LAND PLANNING

929 WILLIAMS STREET

LAKE GENEVA, WISCONSIN 53147

414-248-3697

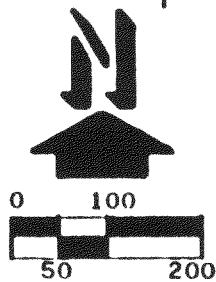

SCALE IN FEET

## LEGEND

- ⊕ - IRON PIPE FOUND
- - CONC. MONUMENT FOUND
- ( ) - AS RECORDED
- - 1" X 24" 1.13 LBS./LIN.FT. IRON PIPE SET
- ⚡ - IRON ROD FOUND

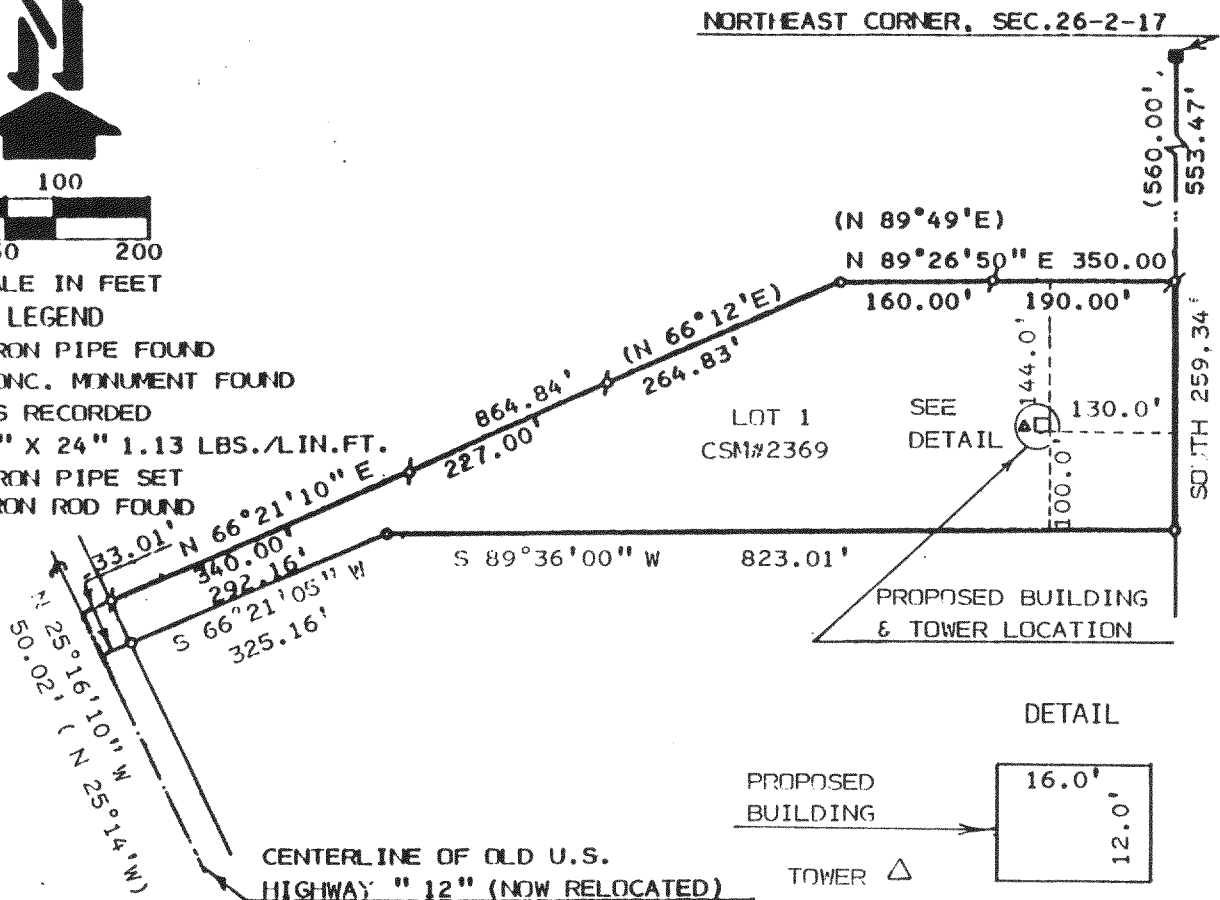

ORDERED BY: TOM KWIATKOWSKI  
N 1596 COUNTRYSIDE LA.  
LAKE GENEVA, WI.53147

## PLAT OF SURVEY OF

LOT 1 OF CERTIFIED SURVEY MAP NO. 2369,  
LOCATED IN THE NORTHEAST 1/4 OF SECTION  
26, T2N, R17E, TOWN OF GENEVA, WALWORTH  
COUNTY, WISCONSIN.

NOTE: THE EAST LINE OF  
SECTION 26 IS ASSUMED  
NORTH-SOUTH.

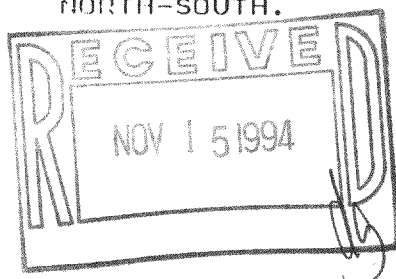

I, HAROLD H. KOLB, DO HEREBY CERTIFY  
THAT I HAVE SURVEYED THE PROPERTY  
HEREON DESCRIBED ACCORDING TO THE  
OFFICIAL RECORDS AND THAT THE PLAT  
HEREON IS A CORRECT REPRESENTATION  
OF THE LOT LINES TO THE BEST OF MY  
KNOWLEDGE AND BELIEF.  
SURVEY NOT VALID UNLESS SURVEYOR'S SIGNATURE  
IS IN RED.



HAROLD H. KOLB

WISCONSIN REGISTERED LAND SURVEYOR, S-187

DATE JANUARY 10, 1994

REVISED

REVISED

2-17-124

JA-2369-1

217-1267