

KOLB LAND CONSULTING, INC.
LAND SURVEYING · SUBDIVIDING · LAND PLANNING

828 WILLIAMS STREET LAKE GENEVA, WISCONSIN 53147 414-248-3887

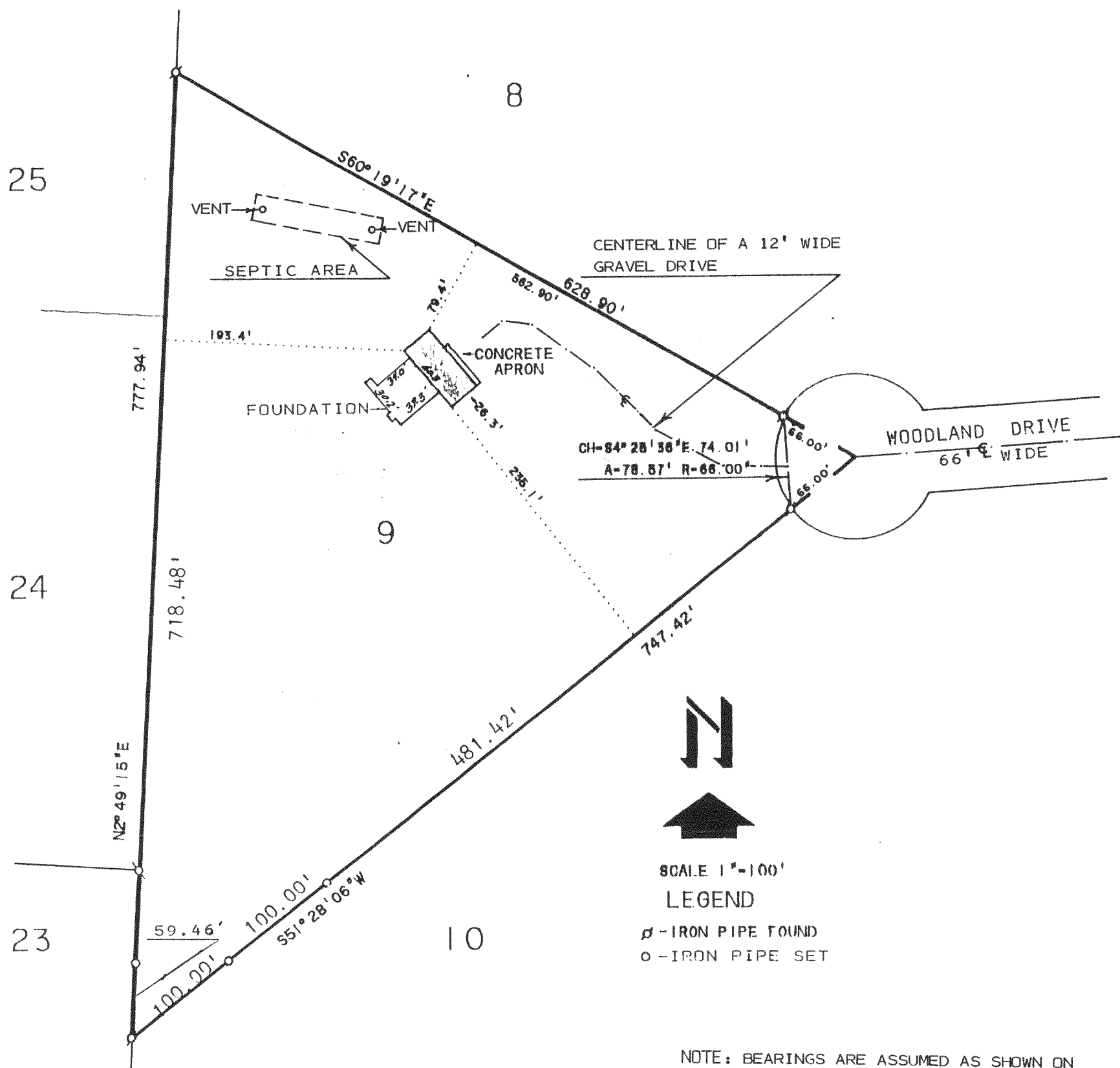

PLAT OF SURVEY OF

LOT 9 OF THE UNRECORDED SUBDIVISION OF ROYAL GLEN
WOODLANDS LOCATED IN SECTION 22, T2N, R17E, TOWN OF
GENEVA, WALWORTH COUNTY, WISCONSIN.

ORDERED BY: LIZ SMITH
P.O. BOX 1018
LOMBARD IL. 60148

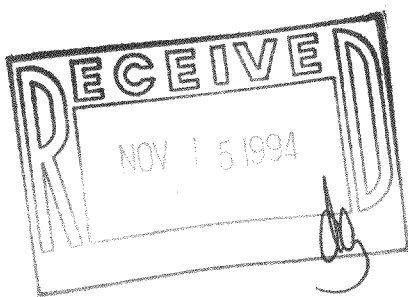

NOTE: BEARINGS ARE ASSUMED AS SHOWN ON
RECORDED SURVEY PLATS.

I HEREBY CERTIFY THAT I HAVE SURVEYED THE
ABOVE DESCRIBED PROPERTY AND THAT THE ABOVE
MAP IS A TRUE REPRESENTATION THEREOF AND
SHOWS THE SIZE AND LOCATION OF THE PROPERTY,
ITS EXTERIOR BOUNDARIES, THE LOCATION OF ALL
VISIBLE STRUCTURES AND DIMENSIONS OF ALL
PRINCIPAL BUILDINGS THEREON, BOUNDARY FENCES,
APPARENT EASEMENTS, ROADWAYS AND VISIBLE
ENCROACHMENTS, IF ANY, TO THE BEST OF MY
KNOWLEDGE AND BELIEF.
THIS SURVEY IS MADE FOR THE USE OF THE
PRESENT OWNERS OF THE PROPERTY AND ALSO
THOSE WHO PURCHASE, MORTGAGE OR GUARANTEE
THE TITLE THERETO WITHIN ONE (1) YEAR FROM
DATE HEREOF.
SURVEY NOT VALID UNLESS SURVEYOR'S SIGNATURE
IS IN RED.

HAROLD H. KOLB

WISCONSIN REGISTERED LAND SURVEYOR, S-187

DATE AUGUST 18, 1993

REVISED JANUARY 24, 1994

REVISED

2-17-RGW-9