

414-248-3697



LEGEND

Ø- IRON PIPE FOUND

Δ- UTILITY POLE

OVERHEAD
UTILITY LINE

FENCE

• - VENT

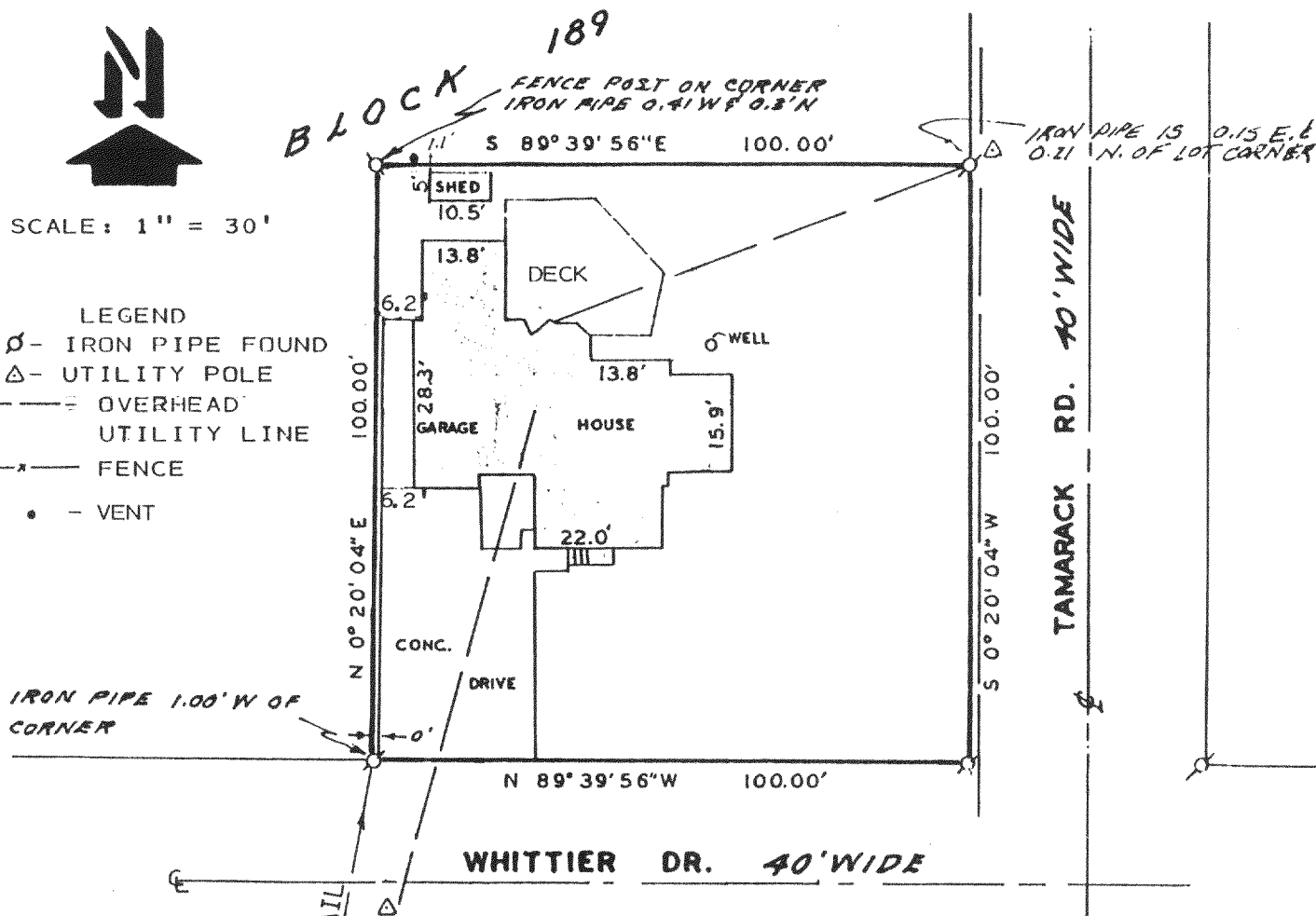

PLAT OF SURVEY OF
LOTS 10388-10392, BLOCK 189,
LAKE COMO BEACH, T2N, R17E, TOWN
OF GENEVA, WALWORTH COUNTY, WISCON-
SIN.

NOTE: BEARINGS ARE ASSUMED
AS SHOWN ON THE RECORDED
PLAT OF LAKE COMO BEACH.

NOTE: SURVEY NOT VALID UNLESS SURVEYOR'S
SIGNATURE IS IN RED.

ORDERED BY: BANK OF BURLINGTON
ATTN. JACK CORBETT
200 S. PINE ST.
BURLINGTON WI. 53105

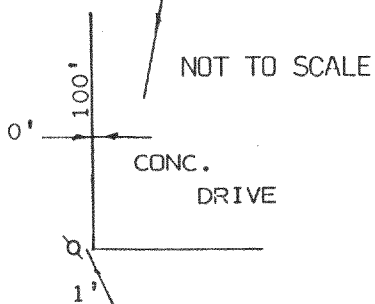

I HEREBY CERTIFY THAT I HAVE SURVEYED THE ABOVE DESCRIBED PROPERTY AND THAT THE ABOVE MAP IS A TRUE REPRESENTATION THEREOF AND SHOWS THE SIZE AND LOCATION OF THE PROPERTY, ITS EXTERIOR BOUNDARIES, THE LOCATION OF ALL VISIBLE STRUCTURES AND DIMENSIONS OF ALL PRINCIPAL BUILDINGS THEREON, BOUNDARY FENCES, APPARENT EASEMENTS, ROADWAYS AND VISIBLE ENCROACHMENTS, IF ANY, TO THE BEST OF MY KNOWLEDGE AND BELIEF. THIS SURVEY IS MADE FOR THE USE OF THE PRESENT OWNERS OF THE PROPERTY, AND ALSO THOSE WHO PURCHASE, MORTGAGE, OR GUARANTEE THE TITLE THERETO WITHIN ONE (1) YEAR FROM DATE HEREOF.

Harold N. Kell

HAROLD H. KOLB

WISCONSIN REGISTERED LAND SURVEYOR, S-187

DATE JUNE 14, 1985

REVISÉD MARCH 22, 1994

REVISÉ

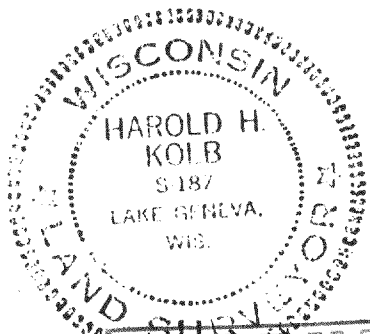

NOV 5 1994

2-17- JLCB-2250 217-1266