

KCLB LAND CONSULTING, INC.  
LAND SURVEYING • SUBDIVIDING • LAND PLANNING

929 WILLIAMS STREET

LAKE GENEVA, WISCONSIN 53147

414-248-3697

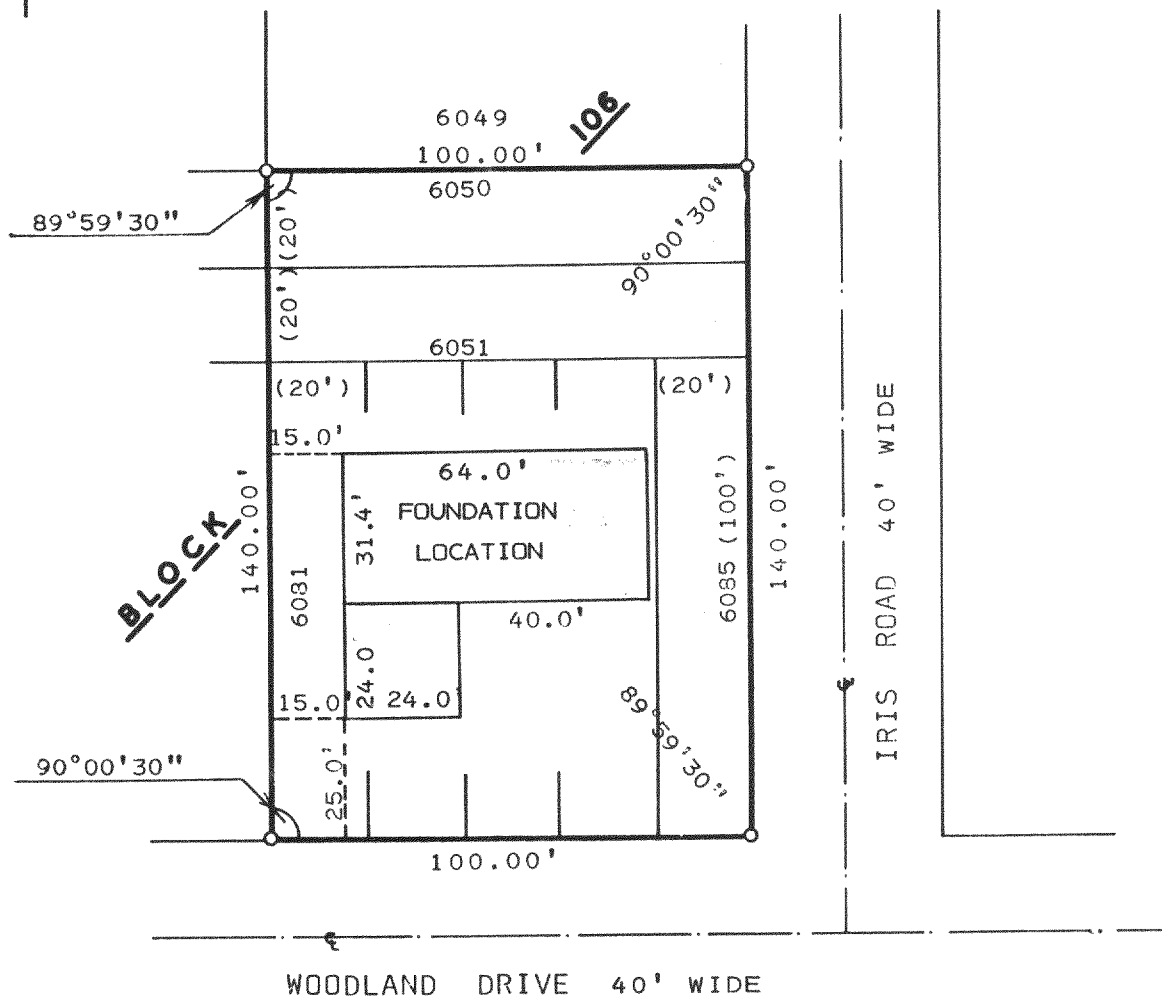

PLAT OF SURVEY OF

LOTS 6050-6051 AND LOTS 6081-6085, BLOCK  
106 OF LAKE COMO BEACH SUBDIVISION LOCATED  
IN T2N, R17E, TOWN OF GENEVA, WALWORTH  
COUNTY, WISCONSIN.

ORDERED BY: 5-STAR HOMES  
90 E. GENEVA SQ.  
LAKE GENEVA, WI. 53147  
FOR: BABIKAN

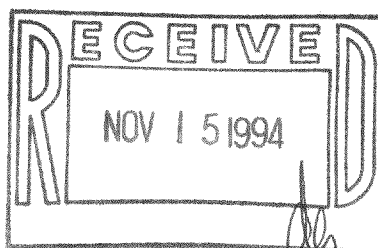

I, HAROLD H. KOLB, DO HEREBY CERTIFY  
THAT I HAVE SURVEYED THE PROPERTY  
HEREON DESCRIBED ACCORDING TO THE  
OFFICIAL RECORDS AND THAT THE PLAT  
HEREON IS A CORRECT REPRESENTATION  
OF THE LOT LINES TO THE BEST OF MY  
KNOWLEDGE AND BELIEF.  
SURVEY NOT VALID UNLESS SURVEYOR'S SIGNATURE  
IS IN RED.

HAROLD H. KOLB

WISCONSIN REGISTERED LAND SURVEYOR, S-187

DATE OCTOBER 26, 1993

REVISED \_\_\_\_\_

REVISED \_\_\_\_\_

2-17-403

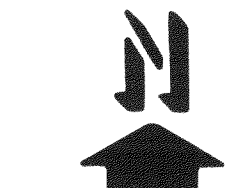

SCALE: 1" = 40'

LEGEND

- ⌀ - IRON PIPE FOUND
- - IRON PIPE SET
- ( ) - AS RECORDED

JLCB-1255

217-1263