

KOLB LAND CONSULTING, INC.
 LAND SURVEYING · SUBDIVIDING · LAND PLANNING

929 WILLIAMS STREET LAKE GENEVA, WISCONSIN 53147 414-248-3697

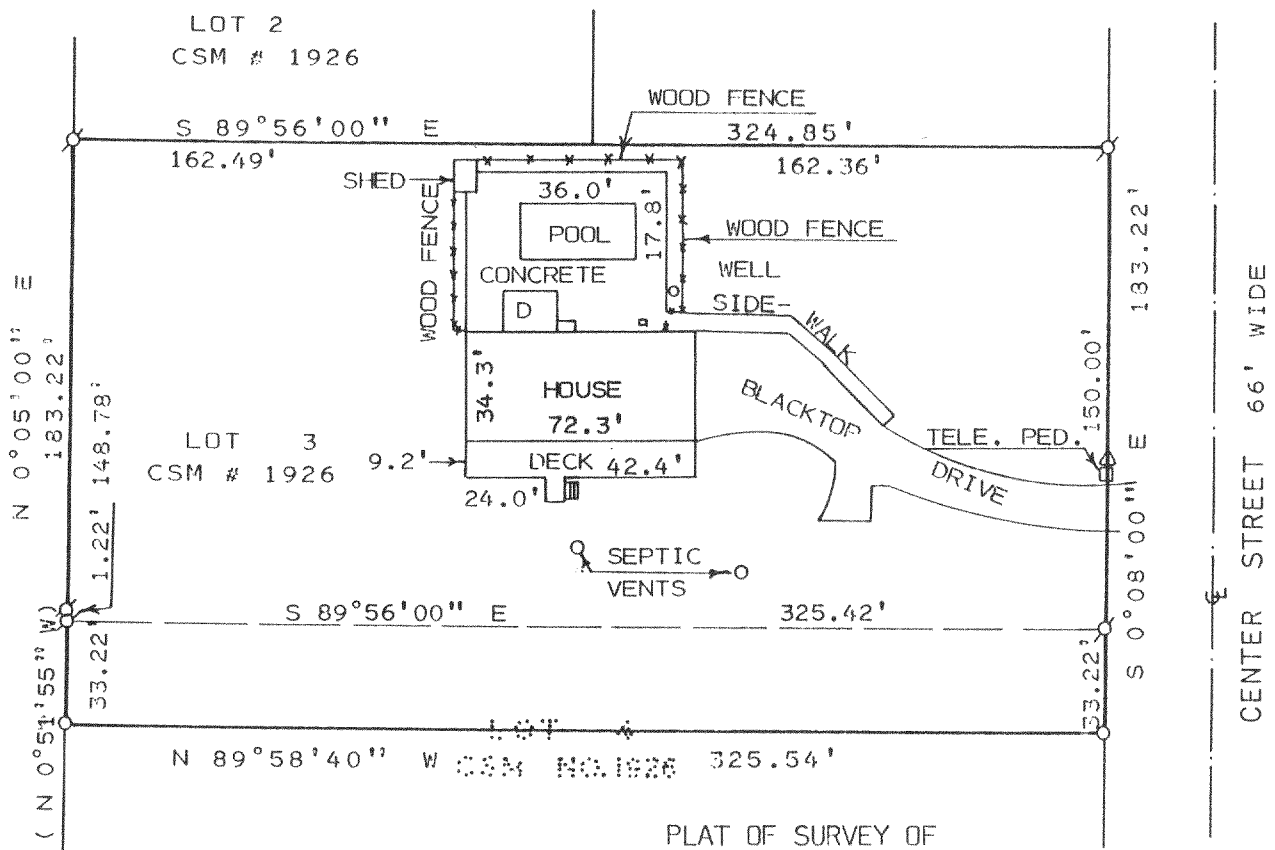

PLAT OF SURVEY OF

LOT 3 AND PART OF LOT 4 OF CERTIFIED SURVEY MAP NO. 1926, LOCATED IN THE NORTHWEST 1/4 OF SECTION 25, T2N, R17E, TOWN OF GENEVA, WALWORTH COUNTY, WISCONSIN. THAT PART OF LOT 4 DESCRIBED AS FOLLOWS: BEGINNING AT THE SOUTHEAST CORNER OF SAID LOT 3; THENCE S 0°08'00" E 33.22 FEET; THENCE N 89°58'40" W 325.54 FEET; THENCE N 0°05'00" E 33.22 FEET; THENCE S 89°56'00" E 325.42 FEET TO THE PLACE OF BEGINNING. AND CONTAINING 0.25 ACRES.

NOTE: THIS IS A LOT LINE ADJUSTMENT.

NOTE: THE BEARING ON THE WEST LINE OF CENTER STREET IS ASSUMED S 0°08' E AS SHOWN ON EXISTING SURVEY RECORDS.

ORDERED BY: RICHARD THOMPSON
 7301 HOLLOW DRIVE
 LAKE GENEVA, WI. 53147

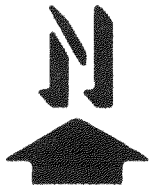
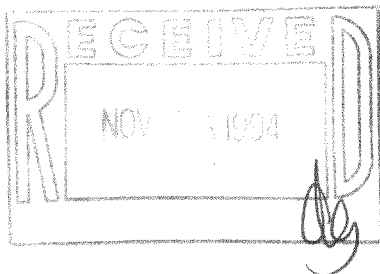

SCALE: 1" = 60'

- ∅ - IRON PIPE FOUND
- - IRON PIPE SET
- D - DECK
- △ - UTILITY POLE
- () - AS RECORDED

I HEREBY CERTIFY THAT I HAVE SURVEYED THE ABOVE DESCRIBED PROPERTY AND THAT THE ABOVE MAP IS A TRUE REPRESENTATION THEREOF AND SHOWS THE SIZE AND LOCATION OF THE PROPERTY, ITS EXTERIOR BOUNDARIES, THE LOCATION OF ALL VISIBLE STRUCTURES AND DIMENSIONS OF ALL PRINCIPAL BUILDINGS THEREON, BOUNDARY FENCES, APPARENT EASEMENTS, ROADWAYS AND VISIBLE ENCROACHMENTS, IF ANY, TO THE BEST OF MY KNOWLEDGE AND BELIEF.

THIS SURVEY IS MADE FOR THE USE OF THE PRESENT OWNERS OF THE PROPERTY, AND ALSO THOSE WHO PURCHASE, MORTGAGE, OR GUARANTEE THE TITLE THERETO WITHIN ONE (1) YEAR FROM DATE HEREOF. THIS SURVEY IS NOT VALID UNLESS THE SURVEYOR'S SIGNATURE IS IN RED,

HAROLD H. KOLB

WISCONSIN REGISTERED LAND SURVEYOR, S-187

DATE _____

REVISED _____

REVISED _____

JA-1926-3
 JA-1926-4

217-1260