

ABERNATHY and ASSOCIATES

Kenneth B. Abernathy Jr.

Wisconsin Registered Land Surveyor S-1594

Rt. 3, Box 273  
Elkhorn, Wisconsin 53121  
Phone: (414) 723-4260 (office)  
(414) 723-4813 (residence)

## PLAT OF SURVEY

LOTS 8956 THROUGH 8960 OF BLOCK 160, LAKE COMO  
BEACH FOURTH MAP SUBDIVISION, LOCATED IN THE SE 1/4  
SECTION 21, TOWN 2 NORTH, RANGE 16 EAST, GENEVA  
TOWNSHIP, WALWORTH COUNTY, WISCONSIN.

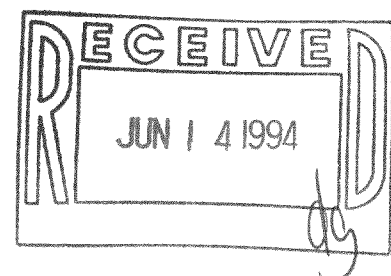

ORDERED BY: LAKE GENEVA PROPERTIES  
816 WILLIAMS  
LAKE GENEVA, WIS.

COMO ROAD  
50' WIDE

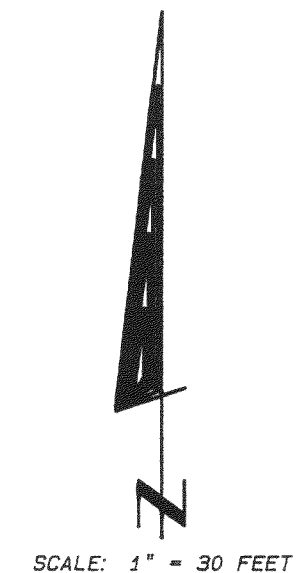
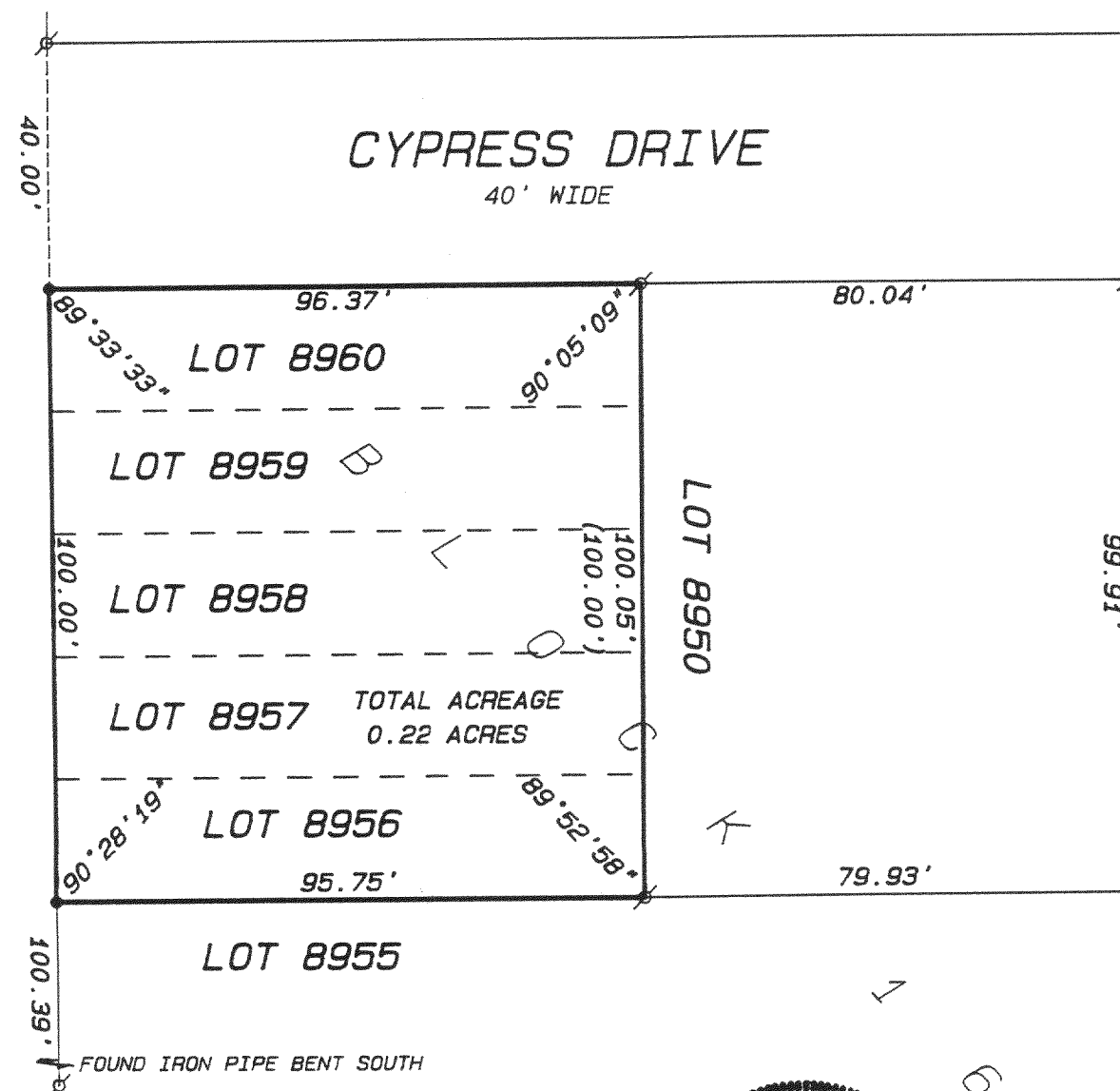

SCALE: 1" = 30 FEET

### Legend

- FOUND IRON PIPE
- FOUND IRON ROD
- FOUND BRASS CAPPED MONUMENT
- FOUND CONCRETE MONUMENT
- CHISEL CUT IN CONCRETE
- SET IRON ROD, 24" LONG, WEIGHING 1.5 LBS./LINEAL FT., 3/4" DIA.
- SET IRON ROD, 30" LONG, WEIGHING 4.5 LBS./LINEAL FT., 1-11/16" DIA.
- (xx) RECORDED AS DIMENSION
- EXISTING FENCE

"I hereby certify that I have surveyed the above described property and that the above map is a true representation thereof and shows the size and location of the property, its exterior boundaries, the location of all visible structures and dimensions of all principal buildings thereon, boundary fences, apparent easements, roadways and visible encroachments, if any."

"This survey is made for the use of the present owners of the property, and also those who purchase, mortgage, or guarantee the title thereto within one year from date hereof."

*Kenneth B. Abernathy Jr.*  
KENNETH B. ABERNATHY, JR.  
WISCONSIN REGISTERED LAND SURVEYOR,  
S-1594

Date: JUNE 6, 1994 Job No. 94.609

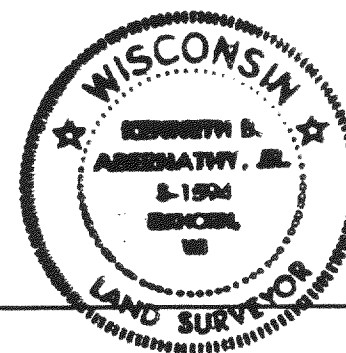

JLCB-1924

217-1235