

PLAT OF SURVEY

of

Unit 3-17 of Geneva National Condominium No. 3, located in Southeast 1/4 of Section 30, Town 2 North, Range 17 East, Town of Geneva, Walworth County, Wisconsin.

Surveyed for: **Comfort Home Builders of Wisconsin, Inc.**
704 North Plankinton Avenue
Milwaukee, Wisconsin. 53203

Geneva National
Condominium No. 31
Trevino Golf Course

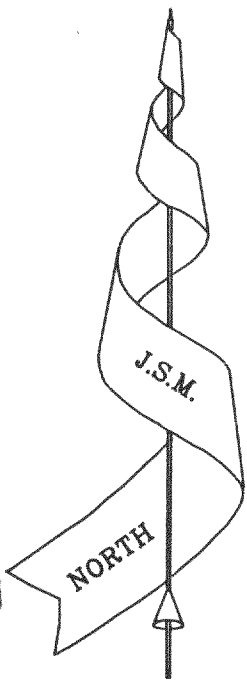
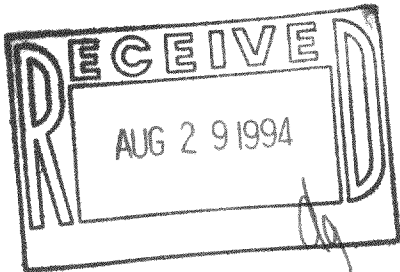

Notes:

Bearings referenced to the Condominium Plat of Geneva National Condominium No. 3.

Elevations referenced to a local datum of 100.00 assumed on the top of the iron rod marking the Southwest Corner of the property.

Spot elevations shown in double boxes are on the top of the found iron rod at the property corner.
ALL ELEVATIONS SHOWN ARE EXISTING. NO PROPOSED HOUSE OR YARD ELEVATIONS HAVE BEEN DETERMINED.

Curve Data

- C-1
Central Angle= 12 52'32"
Radius= 287.00
Arc= 60.00
Chord= 59.87
CHB= S 80 50'24" W
- C-2
Central angle= 25 43'54"
Radius= 187.00
Arc= 75.00
Chord= 74.37
CHB= S 61 32'11" W

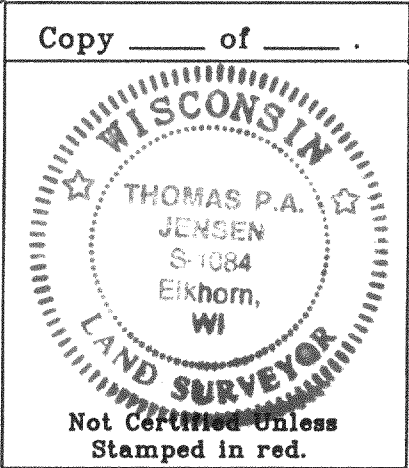
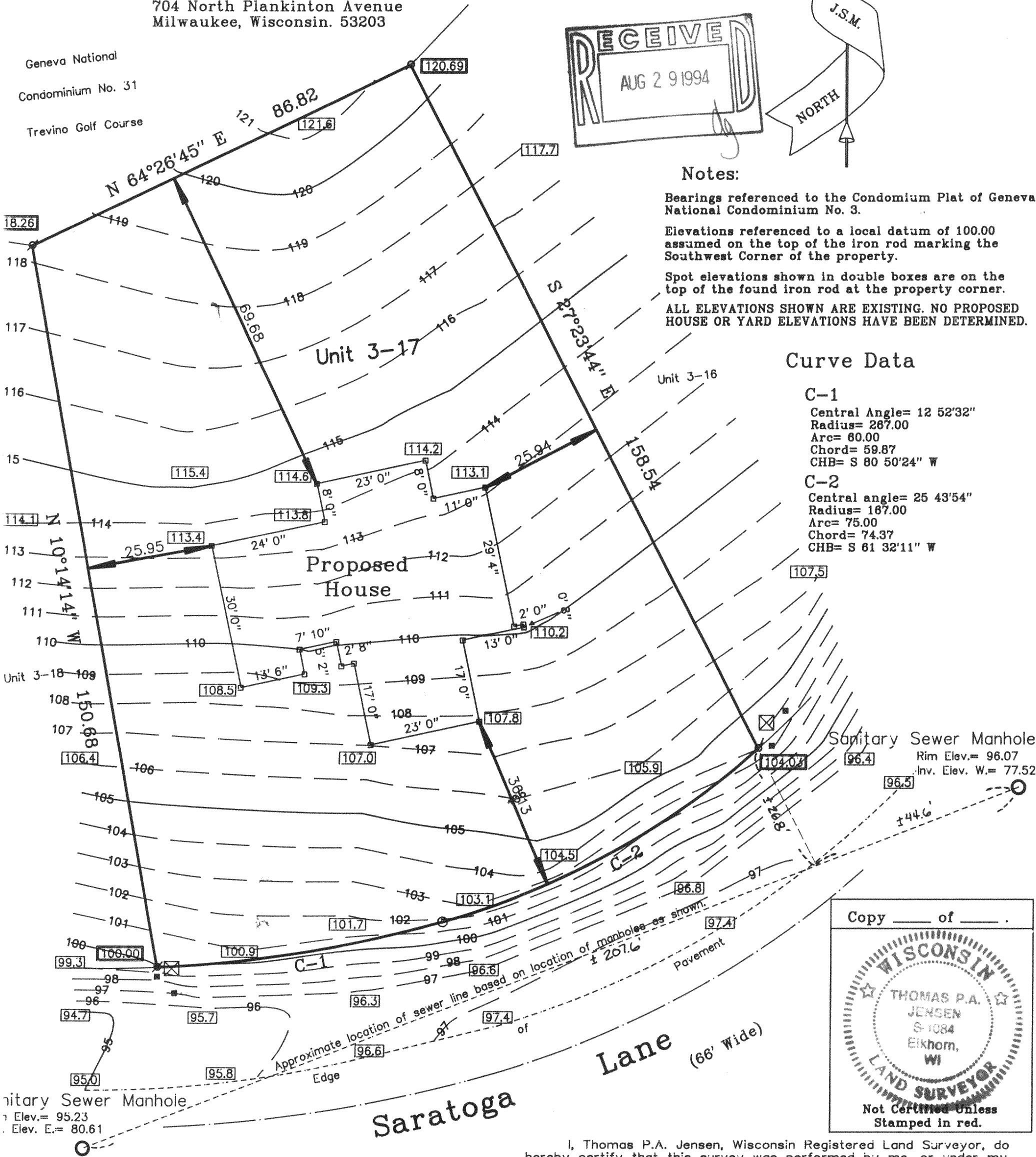

Copyright c 1994 by Jensen Surveying & Mapping S.C.

All rights reserved. No part of this survey plat may be reproduced or transmitted in any form by any means - graphic, electronic, or mechanical, including photocopying, tracing, or information storage and retrieval systems - without permission in writing from Thomas P.A. Jensen, Jensen Surveying & Mapping S.C..

I, Thomas P.A. Jensen, Wisconsin Registered Land Surveyor, do hereby certify that this survey was performed by me, or under my direction in full compliance with the owner's / agent's instructions and Chapter A-E 7 of the Wisconsin Administrative Code "Minimum Standards for Property Surveys"; and that this map is as accurate representation thereof to the best of my knowledge and belief.

Thomas P.A. Jensen
Thomas P.A. Jensen R.L.S. 1084

Legend

- Found Iron Rod 1/2" dia.
- Set Iron Rod 3/4" dia.
- Set Wood Stake 5-13-94
- Spot Elevation
- Manhole
- Telephone Pedestal
- Electric Box

JENSEN SURVEYING & MAPPING S.C.
45 South Wisconsin Street P.O. Box 322
Elkhorn, Wisconsin. 53121
Telephone & Facsimile (414) 723-3434

Mapping date: May 16, 1994.
Revisions:

Sheet 1 of 1 Sheets.

Job Reference Number:

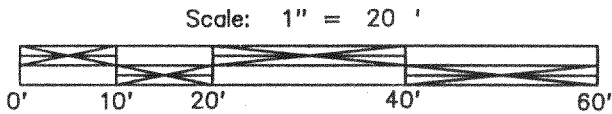

217-1228 1994.034 X