

PLAT OF SURVEY
 OF

UNIT 15-45 OF GENEVA NATIONAL CONDOMINIUM NO. 15, BEING A CONDOMINIUM CREATED UNDER CONDOMINIUM OWNERSHIP ACT OF THE STATE OF WISCONSIN BY A " DECLARATION OF CONDOMINIUM FOR GENEVA NATIONAL CONDOMINIUM NO. 15, DATED THE 22ND OF MAY, 1990 AND RECORDED THE 25TH DAY OF MAY, 1990 IN THE OFFICE OF THE REGISTER OF DEEDS FOR WALWORTH COUNTY, WISCONSIN IN VOLUME 487 OF RECORDS AT PAGES 447 THROUGH 495, AS DOCUMENT NO. 194634 AND BY A CONDOMINIUM PLAT THEREFOR. SAID UNIT IS LOCATED IN THE NORTH HALF OF THE NORTHWEST 1/4 OF SECTION 29, T. 2 N., R. 17 E. OF THE TOWNSHIP OF GENEVA, WALWORTH COUNTY, WISCONSIN.

FOR: ANCHOR BANK AND RUDOLPH AND THERESA SUNDBERG

SCALE 1" = 30'

○ = SOLID IRON ROD FOUND.

BEARINGS RELATE TO RECORDED CONDOMINIUM PLAT.

I have surveyed the above-described property, and the map hereon is a true representation thereof and shows the size and location of the property, its exterior boundaries, the location and dimensions of all visible structures thereon, fences, apparent easements and roadways and visible encroachments, if any.

This survey is made for the exclusive use of the present owners of the property, and also those who purchase, mortgage, or guarantee the title thereto, within one year from date hereof,

Dated at Burlington, this 3RD. day,
of JANUARY, 1994

John F. Degen
John F. Degen, Land Surveyor S 242
589 N. Pine St. Burlington, WI 53105

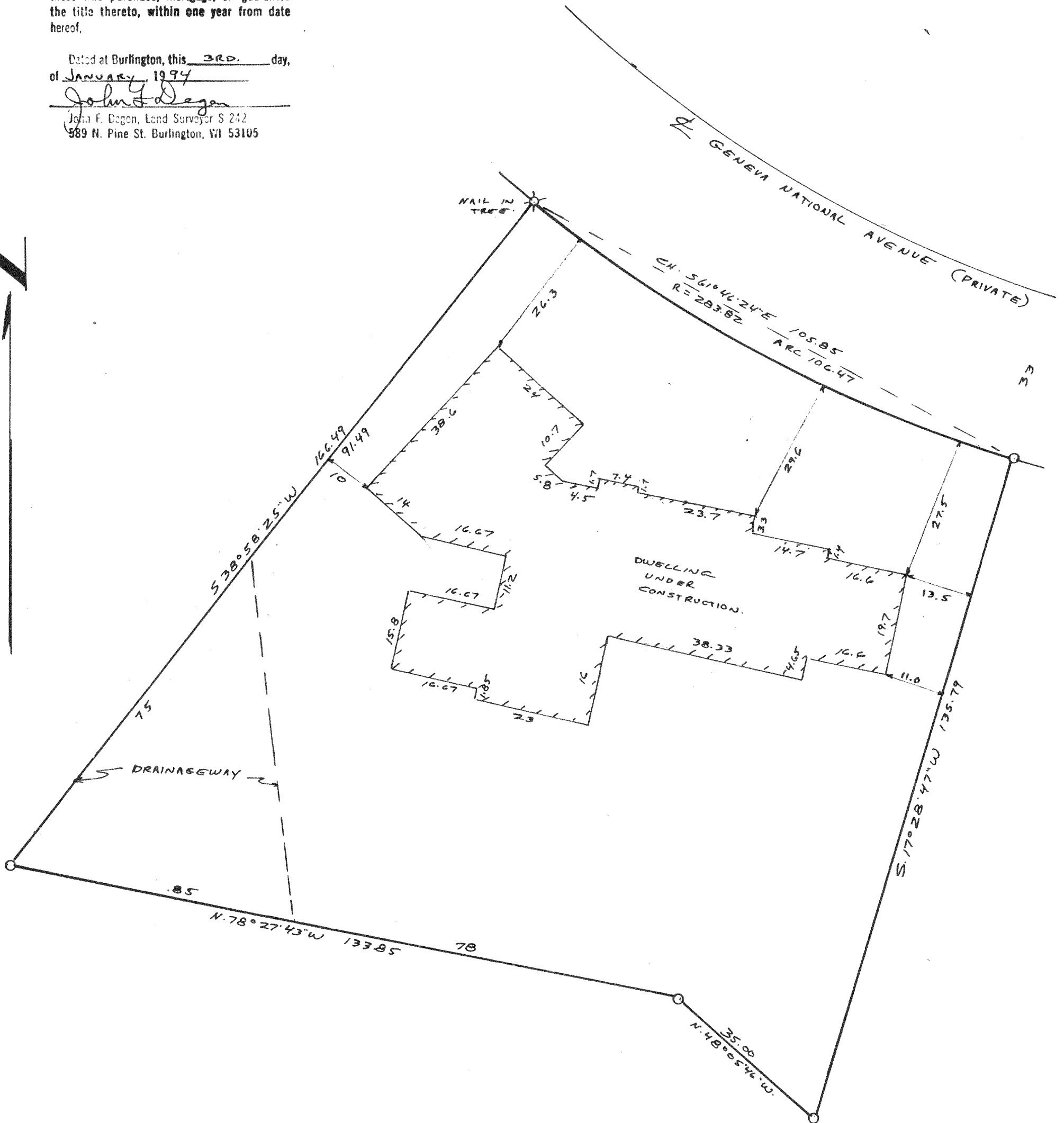
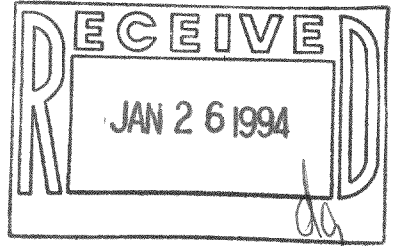

JGN-15-45

217-1221