

KOLB LAND CONSULTING, INC.
LAND SURVEYING • SUBDIVIDING • LAND PLANNING

929 WILLIAMS STREET

LAKE GENEVA, WISCONSIN 53147

414 248-3697

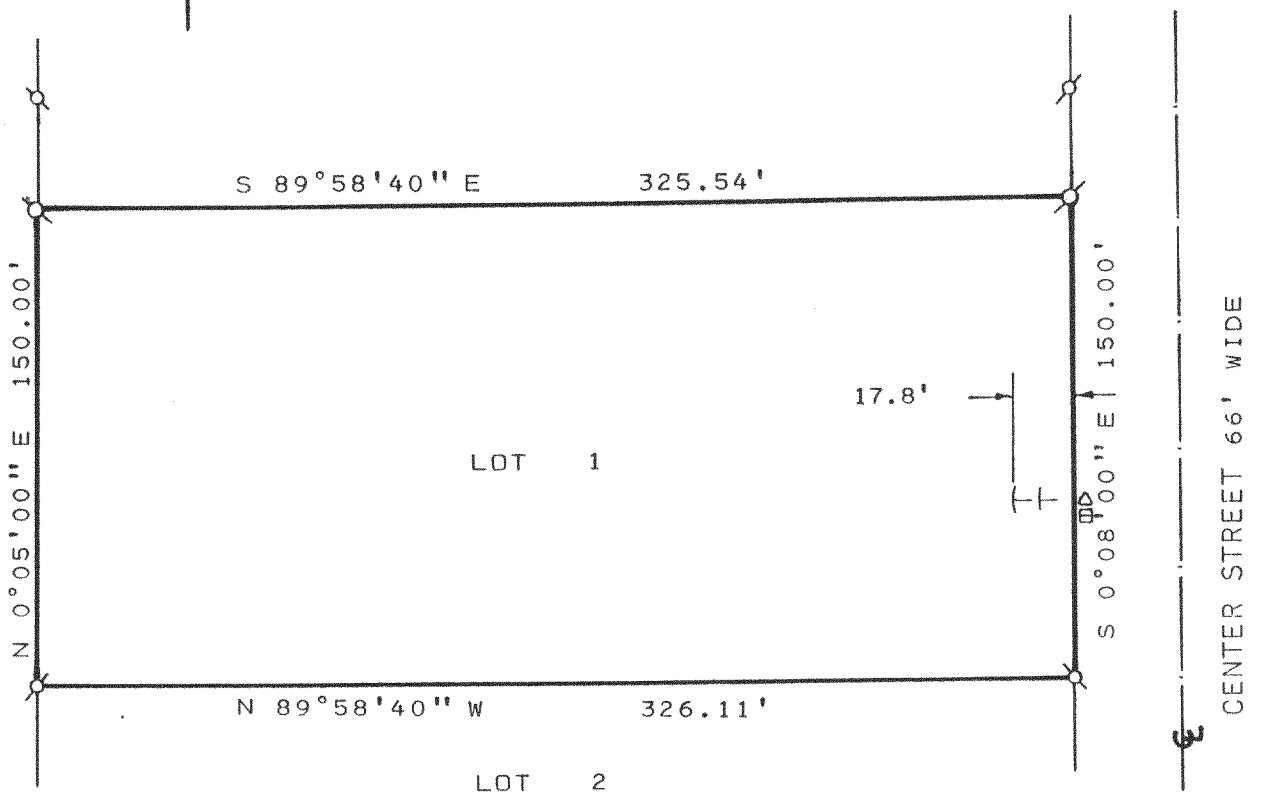

PLAT OF SURVEY OF

LOT 1 OF THOMPSON MEADOWS SUBDIVISION LOCATED
IN THE NORTHWEST 1/4 OF SECTION 25, T2N, R17E,
TOWN OF GENEVA, WALWORTH COUNTY, WISCONSIN.

OWNER: RICHARD THOMPSON
7301 HOLLOW DRIVE
LAKE GENEVA WI 53147

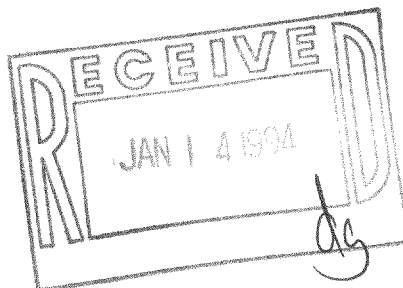

NOTE: THE EAST LINE OF THE
NORTHWEST 1/4 OF
SECTION 25-2-17 IS
ASSUMED TO BEAR N 0°
18'10" E.



SCALE: 1" = 60'

LEGEND

- ⊗ - 2" IRON PIPE FOUND
- ⊙ - 1" IRON PIPE FOUND
- ⊞ - PEDISTALS
- △ - UTILITY POLE
- ⊥ - ANCHORS FROM UTILITY POLE

I HEREBY CERTIFY THAT I HAVE SURVEYED THE
ABOVE DESCRIBED PROPERTY AND THAT THE ABOVE
MAP IS A TRUE REPRESENTATION THEREOF AND
SHOWS THE SIZE AND LOCATION OF THE PROPERTY,
ITS EXTERIOR BOUNDARIES, THE LOCATION OF ALL
VISIBLE STRUCTURES AND DIMENSIONS OF ALL
PRINCIPAL BUILDINGS THEREON, BOUNDARY FENCES,
APPARENT EASEMENTS, ROADWAYS AND VISIBLE
ENCROACHMENTS, IF ANY, TO THE BEST OF MY
KNOWLEDGE AND BELIEF.

THIS SURVEY IS MADE FOR THE USE OF THE
PRESENT OWNERS OF THE PROPERTY AND ALSO
THOSE WHO PURCHASE, MORTGAGE OR GUARANTEE
THE TITLE THERETO WITHIN ONE (1) YEAR FROM
DATE HEREOF. SURVEY NOT VALID UNLESS SURVEYOR'S
SIGNATURE IS IN RED.

HAROLD H. KOLB

WISCONSIN REGISTERED LAND SURVEYOR, S-187

DATE APRIL 20, 1993

REVISED _____

REVISED _____

217-1213

JTM-1