

KOLB LAND CONSULTING, INC.
 LAND SURVEYING · SUBDIVIDING · LAND PLANNING

929 WILLIAMS STREET LAKE GENEVA, WISCONSIN 53147 414 248 3697

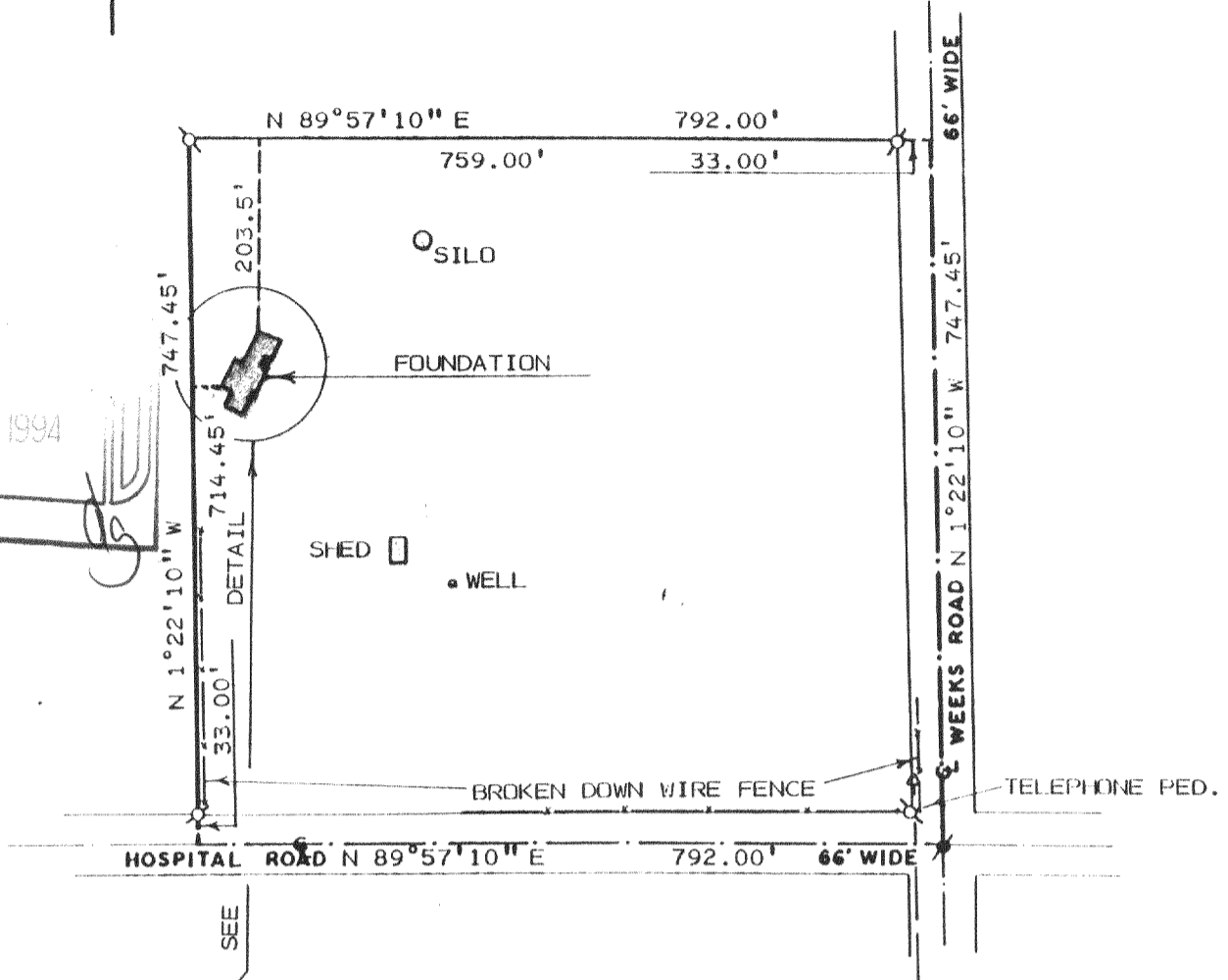

NOTE: BEARINGS ARE ASSUMED AS SHOWN ON RECORDED CERTIFIED SURVEY MAP.

PLAT OF SURVEY OF

CERTIFIED SURVEY MAP NO. 797 LOCATED IN THE SOUTHEAST 1/4 OF SECTION 1, T2N, R17E, TOWN OF GENEVA, WALWORTH COUNTY, WISCONSIN.

ORDERED BY: ALLEN BANK
 P.O. BOX 276
 LAKE GENEVA, WI. 53147

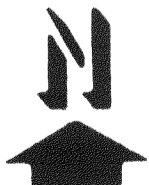
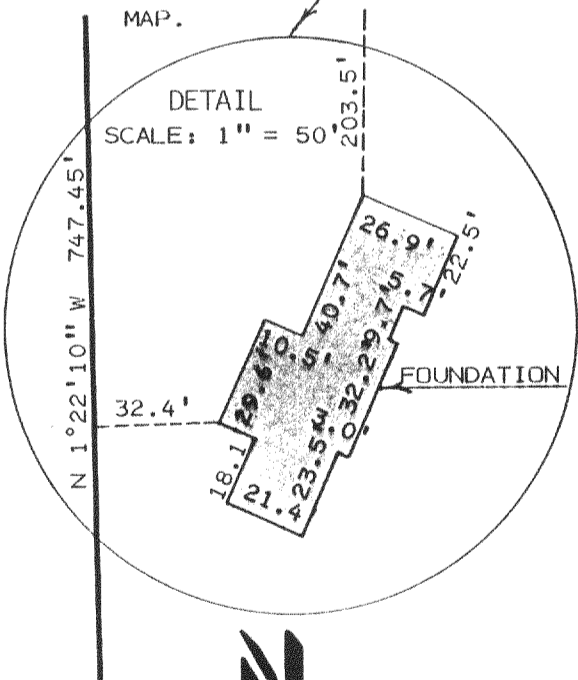

SCALE: 1" = 200'

LEGEND

- ⊙ - IRON PIPE FOUND
- ⚡ - CONCRETE MONUMENT FOUND
- △ - UTILITY POLE
- — — — — OVERHEAD UTILITY LINE

I HEREBY CERTIFY THAT I HAVE SURVEYED THE ABOVE DESCRIBED PROPERTY AND THAT THE ABOVE MAP IS A TRUE REPRESENTATION THEREOF AND SHOWS THE SIZE AND LOCATION OF THE PROPERTY, ITS EXTERIOR BOUNDARIES, THE LOCATION OF ALL VISIBLE STRUCTURES AND DIMENSIONS OF ALL PRINCIPAL BUILDINGS THEREON, BOUNDARY FENCES, APPARENT EASEMENTS, ROADWAYS AND VISIBLE ENCROACHMENTS, IF ANY, TO THE BEST OF MY KNOWLEDGE AND BELIEF.

THIS SURVEY IS MADE FOR THE USE OF THE PRESENT OWNERS OF THE PROPERTY, AND ALSO THOSE WHO PURCHASE, MORTGAGE, OR GUARANTEE THE TITLE THERETO WITHIN ONE (1) YEAR FROM DATE HEREOF. THIS SURVEY IS NOT VALID UNLESS THE SURVEYOR'S SIGNATURE IS IN RED.

HAROLD H. KOLB

WISCONSIN REGISTERED LAND SURVEYOR, S-187

DATE APRIL 13, 1993

REVISED _____

REVISED _____

JA-797-1