

KOLB LAND CONSULTING, INC.

LAND SURVEYING • SUBDIVIDING • LAND PLANNING

929 WILLIAMS STREET

LAKE GENEVA, WISCONSIN 53147

414-248-3697

ORDERED BY:
SANDRA BANASZAK
5805 W. ST. PAUL AVE.
MILWAUKEE, WI. 53213

NOTE: BEARINGS ARE ASSUMED
AS SHOWN ON RECORDED
PLAT OF LAKE COMO
BEACH.

QUAIL ROAD 40' WIDE

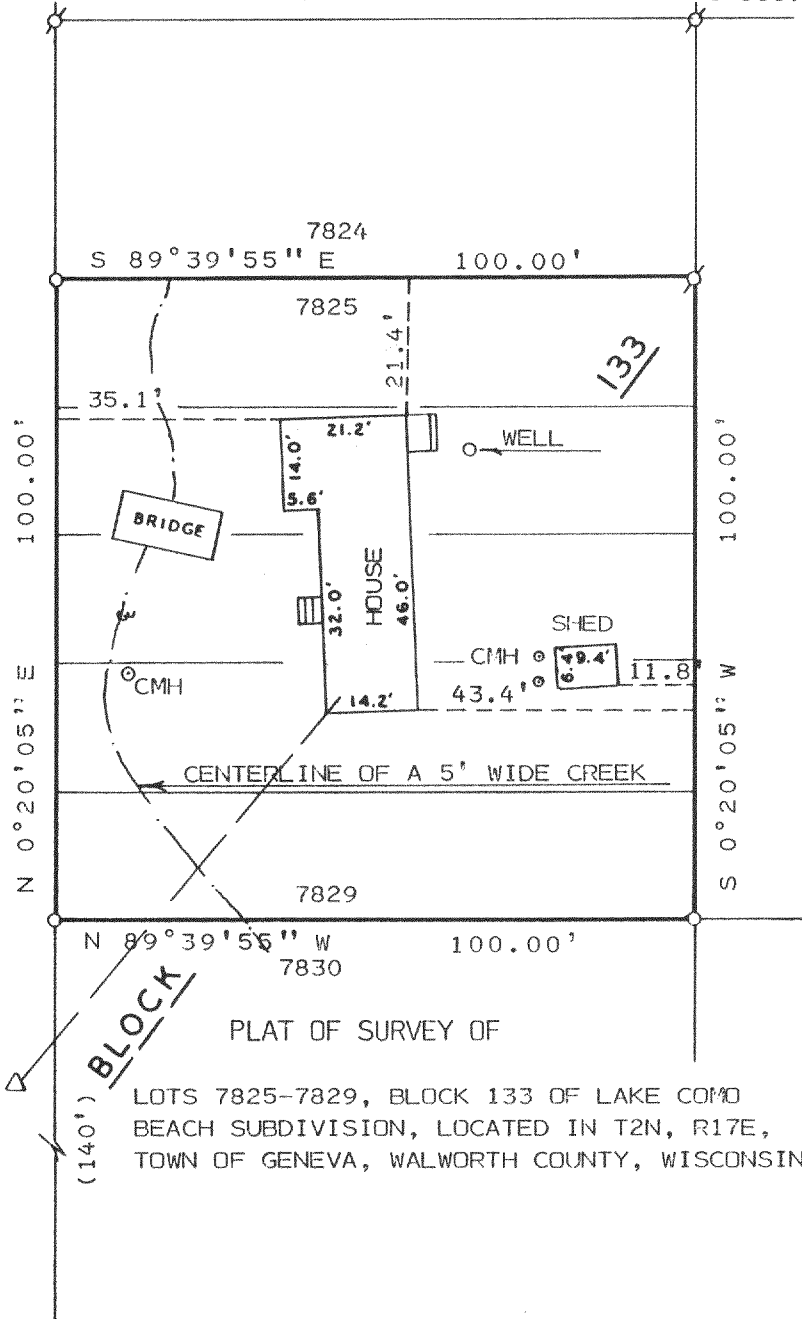

PLAT OF SURVEY OF

LOTS 7825-7829, BLOCK 133 OF LAKE COMO
BEACH SUBDIVISION, LOCATED IN T2N, R17E,
TOWN OF GENEVA, WALWORTH COUNTY, WISCONSIN.

LONGFELLOW DRIVE

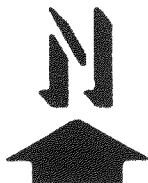
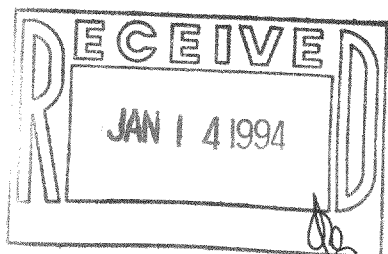

SCALE: 1" = 30'
LEGEND

- ⌀ - IRON PIPE FOUND
- - IRON PIPE SET
- CMH - CONCRETE MANHOLE
- △ - UTILITY POLE
- — — — — OVERHEAD UTILITY LINE
- () - AS RECORDED

I HEREBY CERTIFY THAT I HAVE SURVEYED THE
ABOVE DESCRIBED PROPERTY AND THAT THE ABOVE
MAP IS A TRUE REPRESENTATION THEREOF AND
SHOWS THE SIZE AND LOCATION OF THE PROPERTY,
ITS EXTERIOR BOUNDARIES, THE LOCATION OF ALL
VISIBLE STRUCTURES AND DIMENSIONS OF ALL
PRINCIPAL BUILDINGS THEREON, BOUNDARY FENCES,
APPARENT EASEMENTS, ROADWAYS AND VISIBLE
ENCROACHMENTS, IF ANY, TO THE BEST OF MY
KNOWLEDGE AND BELIEF.

THIS SURVEY IS MADE FOR THE USE OF THE
PRESENT OWNERS OF THE PROPERTY, AND ALSO
THOSE WHO PURCHASE, MORTGAGE, OR GUARANTEE
THE TITLE THERETO WITHIN ONE (1) YEAR FROM
DATE HEREOF. THIS SURVEY IS NOT VALID UNLESS
THE SURVEYOR'S SIGNATURE IS IN RED.

HAROLD H. KOLB

WISCONSIN REGISTERED LAND SURVEYOR, S-187

DATE NOVEMBER 23, 1992

REVISED

REVISED